THE HARTFORD HERALD.

All kinds Job Printing neatly executed. "*I come, the Herald of a noisy world, the news of all nations lumbering at my back.*" Subscription $1 per Year, in advance

VOL. XXV. HARTFORD, KY., WEDNESDAY, MAY 24, 1899. NO. 21

An Excellent Combination.

The pleasant method and beneficial effects of the well known remedy, SYRUP OF FIGS, manufactured by the CALIFORNIA FIG SYRUP CO., illustrate the value of obtaining the liquid laxative principles of plants known to be medicinally laxative and presenting them in the form most refreshing to the taste and acceptable to the system. It is the one perfect strengthening laxative, cleansing the system effectually, dispelling colds, headaches and fevers gently yet promptly and enabling one to overcome habitual constipation permanently. Its perfect freedom from every objectionable quality and substance, and its acting on the kidneys, liver and bowels, without weakening or irritating them, make it the ideal laxative.

In the process of manufacturing figs are used, as they are pleasant to the taste, but the medicinal qualities of the remedy are obtained from senna and other aromatic plants, by a method known to the CALIFORNIA FIG SYRUP Co. only. In order to get its beneficial effects and to avoid imitations, please remember the full name of the Company printed on the front of every package.

CALIFORNIA FIG SYRUP CO.
SAN FRANCISCO, CAL.
LOUISVILLE, KY. NEW YORK, N. Y.
For sale by all Druggists.—Price 50c. per bottle.

PROFESSIONAL CARDS.

W. H. BARNES,
ATTORNEY AT LAW.
HARTFORD, KY.

WILL practice his profession in all the courts of Ohio and adjoining counties and Court of Appeals. Special attention given to collections. Office next door to Red Front.

A. C. Taylor,
Attorney at Law,
Hartford, Kentucky.

WILL practice his profession in Ohio and adjoining counties and Court of Appeals. Criminal practice and collections a specialty.

J. S. R. WEDDING,
ATTORNEY and COUNSELLOR-AT-LAW.
(NOTARY PUBLIC.)
HARTFORD - - KENTUCKY.

Will practice his profession in all the courts in Ohio and adjoining counties and the Court of Appeals. Prompt attention given to all business entrusted to his care.

Jno. B. Wilson,
ATTORNEY-AT-LAW
And Surveyor,
HARTFORD, KY.

SPECIAL attention given to collections and all kinds Surveying, making abstracts, &c. Also Notary Public for Ohio county. Office north side of public square.

M. L. HEAVRIN,
Attorney at Law,
HARTFORD, KENTUCKY

WILL practice his profession in all the courts of Ohio and adjoining counties and Court of Appeals. Special attention to collections.

J. E. Davidson,
ATTORNEY AT LAW
HARTFORD, KY.

WILL PRACTICE his profession in Ohio and adjoining counties. Special attention given to all business entrusted to his care. Office with County Attorney.

E. T. Miller,
ATTORNEY AT LAW
HARTFORD, KY.

WILL PRACTICE his profession in all the courts of Ohio and adjoining counties. Strict attention will be given to all business entrusted to his care. Collections and criminal practice a specialty. Office up stairs, next to Griffin's drug store.

R. E. L. SIMMERMAN,
Attorney-at-Law
HARTFORD, KY.

WILL practice his profession in all the courts of Ohio and adjoining counties. Collections carefully and promptly attended to. Office with T. J. Smith & Co., Market Street.

R. R. WEDDING,
ATTORNEY AT LAW,
HARTFORD, KY.

WILL practice his profession in Ohio and adjoining counties. Special attention given to collections. Also notary public. Office in Commercial Hotel.

J. B. VICKERS,
Attorney at Law
HARTFORD, KY.

WILL practice his profession in Ohio and adjoining counties. Special attention given to all business entrusted to his care. Office next door to the Republican office.

SHELBY TAYLOR,
Attorney at Law,
HARTFORD, KENTUCKY.

WILL practice his profession in all the courts of Ohio and adjoining counties and Court of Appeals. Special attention to collections.

E. P. NEAL,
ATTORNEY AT LAW,
HARTFORD, KY.

WILL PRACTICE in all the Courts of Kentucky. Special attention given to collections, settlement of decedents estates, road cases and criminal practice. Office up stairs next to Griffin's Drug Store.

JAMES S. GLENN. R. D. RINGO.

GLENN & RINGO,
LAWYERS
HARTFORD, KY.

WILL PRACTICE their profession in all the courts of Ohio and adjoining counties and in Court of Appeals. Special attention given to criminal practice and collections. Also Notary Public for Ohio county.

A $10,000 PRIVATE DINNER.

FAREWELL OF THE BRADLEY-MARTINS TO NEW YORK.

A Magnificent Meal Which Cost $116.28 per Plate, Set on an Oval 20x76 Feet.

NONE BUT VERY RICH PRESENT

Perhaps few of THE HERALD's readers ever heard of a ten-thousand-dollar private dinner, and fewer still who have ever sat down to one. To give them an idea of what such an affair is like, we give the following account from the New York World of a big function which took place in that city last week:

The Bradley-Martins took their formal and final farewell of New York society last night at the Waldorf-Astoria. They took it in the form of a dinner to eighty-six persons—a regal affair that cost $10,000, or, to be mathematical, $116.28 a plate. It went off in a blaze of glory—viands, wines, flowers, music, service, all were perfect. The cream of the smart set alone were present. It was no promiscuous function, like the famous fancy dress ball of several seasons ago.

Dawn began the $10,000 dinner or rather, the preparation for it. Half the greenhouses in the vicinity were being ransacked for their choicest blooms. Mrs. Bradley-Martin had decided on the color herself. It was to be all pink and white; after that Mr. Boldt, proprietor of the hotel, was to have carte blanche.

The table had to be made especially. It was twenty feet broad and seventy-six feet long—a huge oval that nearly filled the exquisite Astor Gallery on the drawing-room floor, where the dinner was laid. Table linen of enormous size was procured and laid on the great table. Then came the decorating, which took an army of florists all day long.

What the chosen few beheld when they entered the dining hall at 8 p. m. was like fairyland. Chiefest of all was the wondrous table, set with the Waldorf-Astoria's finest service of silver and glass—not just plain cut-glass and silver plate, but glass all gold and prisms and solid silver of the choicest design.

It was a late dinner. The guests were bidden for 8 p. m., but it was half after the hour before the last of them arrived. First to appear were Mr. and Mrs. I. Townsend Burden, last was Miss Gerry, much flustered, for fear she was late.

Mrs. Bradley-Martin and Mr. Bradley-Martin were ready to receive the first of the arrivals. All the carriages were ordered to drive up to the side entrance on Thirty-fourth street, where two flunkies guarded the private door which led to the Astor gallery and the reception room, which had been cut off from the rest of the hotel.

Half a dozen more, in immaculate uniforms, bowed the guests up the red-carpeted stairs, where wraps and coats were laid aside and where as many more of the immaculate ones bowed the guests along to the East room. There the host and hostess received their guests, and from there they passed along into the Myrtle room, which opens into the Astor gallery.

In that medium sized room, just as the clock tinkled the half hour, stood a company of eighty-six persons, whose total wealth was more than most men can grasp. There were a dozen men who have $10,000,000 or more, and twice as many with $5,000,000. Of the forty odd men, not a half a dozen were not millionaires.

There were gowns that spoke of Paris ransacked. There were diamonds enough for an emperor's ransom and to spare. There were enough diamond crowns to fit out all the crowned heads of Europe and have some over for Asia and Africa. There were necklaces worth $100,000 apiece on several white throats. It was a delirium of wealth and an idyl of luxury and magnificence.

Among the last to hurry in was Senator Chauncey M. Depew. When her eye caught sight of him, Mrs. Bradley-Martin let a little sigh of relief escape her. Then she was all smiles. Oscar, the Waldorf-Astoria's majordomo and master of ceremonies, stood in the hallway without. He whispered something to a waiter, the lights were turned on, the great ivory-white doors thrown open and the banquet hall displayed. Behind a bank of palms a hidden orchestra of strings and flutes struck up softly "The Coronation March."

Mrs. Bradley Martin turned to Senator Depew.

"Senator," said she, "shall we go in to dinner?"

Senator Depew held out his arm in gallant style, and, with Mrs. Bradley Martin leaning lightly on it, led the way into the great room, shimmering softly in the glow of a thousand tiny candles. The rest of the guests—to each woman an escort had been assigned—sauntered in as they pleased, and Mr. Bradley-Martin, with Mrs. James P. Kernochan on his arm, brought up the rear.

There was a card at each place; it was not hard for the guests to find their duly appointed seats. Mrs. Bradley-Martin and Senator Depew sat directly in the middle of one side of the oval and Mr. Bradley-Martin and Mrs. Kernochan on the other side, facing them. Host and hostess thus upset an old convention that they should sit at the head and foot of the table.

It was like fairyland then. In a twinkling half a hundred silent-footed waiters were busy—the game appeared as if by magic, and the $10,000 dinner was on.

Never did diners see tables decorated with more splendor. There have been costlier decorations in the dead of winter, when roses cost $1 apiece, but none more elaborate than this. The great broad oval, stretching from one end of the room to the other, was simply a bank of flowers.

Sweet peas and white lilacs; that was the scheme of decoration. Great round masses of the pink sweet peas were set in front of each plate, making a pink oval within the white one. Flanking them were great bunches of white lilacs, set in glass vases—truly a combination of color and odor that spoke of springtime. There was more, too, that told of budding green and woods thick with blossoms—the dogwood boughs.

All the corners of the room and all the spaces between the windows and doors were heavily set with palms, but the beautiful sprays of white dogwood blooms masked them in turn. The room looked like a fairy arbor.

But the flowers were not all. There were the candles, hundreds of them, rising tier upon tier, to the centre of the great table, all screened with soft pink shades covered with fluffy silk. The outside row of candles was small, the middle row was larger, but the inside back of them rose in stately splendor in silver candelabra four feet tall. It was the softest light in the world and fit for the soft tinkle of glass and silver and the lively chatter of the guests.

Course followed course, each more delicious than its predecessor. With the soups success was assured. Mrs. Bradley-Martin was beaming now and held up her sherry glass with a smile to her husband across the twenty-feet of flowers and linen. He smiled in return.

Softly all the while came the music from the Waldorf-Astoria orchestra, hidden behind its screen of palms. The waiters were nimble; it seemed all too soon when the desert was reached, but it was 11 p. m. The orchestra still played on, however, and many stayed to hear the superb music and chat awhile.

There were liqueurs and brandy for the men, and cigars, while the women adjourned to the Myrtle room and chatted. Mrs. Bradley-Martin and her husband took their places in the East Room once more—the signal that the dinner was at an end, and time to say "good-by."

ILLING TO HELP

Securing freedom from the grip of catarrh makes loyal friends for the liberator.

Pe-ru-na has been making friends of this kind for many years. It cures catarrh wherever located.

Mrs. R. Eades, of 35 Twenty-eighth St., Detroit, Mich., is one of the many thousand of Pe-ru-na's friends. This is what she says to Dr. Hartman:

"We have used your Pe-ru-na with the most remarkable results and would not be without it. We have always recommended it to our friends. A few years ago I purchased a bottle of your Pe-ru-na and after seeing its results, recommended it to my grocer who was troubled with dyspepsia, the curing of which induced her to sell it in her store. She has sold large amounts of it. My daughter has just been cured of jaundice with Pe-ru-na. My pen would grow weary were I to begin to tell you of the numerous cures Pe-ru-na has effected in our immediate vicinity within the last couple of years."

Dr. Hartman, President of the Surgical Hotel, Columbus, Ohio, will counsel and prescribe for fifty thousand women this year free of charge. Every suffering woman should write for special question blank for women, and have Dr. Hartman's book, "Health and Beauty." All druggists sell Pe-ru-na.

Many old soldiers now feel the effects of the hard service they endured during the war. Mr. Geo. S. Anderson, of Roseville, York county, Penn., who saw the hardest kind of service at the front, is now frequently troubled with rheumatism. "I had a severe attack lately," he says, "and procured a bottle of Chamberlain's Pain Balm. It did so much good that I would like to know what you would charge me for one dozen bottles." Mr. Anderson wanted it both for his own use and to supply it to his friends and neighbors, as every family should have a bottle of it in their home, not only for rheumatism, but lame back, sprains, swellings, cuts, bruises and burns, for which it is unequalled. For sale by Z. Wayne Griffin & Bro., druggists, Hartford, Ky. m

Used to It.

Mrs. P. (to new servant)—"I suppose, Bridget, you overheard my husband and I conversing rather earnestly this morning."

Bridget—"Indade, I did that, mum."

Mrs. P.—"I hope you did not consider that anything unusual was going on."

Bridget—"Never a bit, mum. I wanst had a husband mesilf, mum, and niver a day passed that the neighbors didn't belave one or the ither of us would be kilt entoirely."

Her Fourth Venture.

Mr. Sidney Bozarth and Mrs. Cenah Chapman were married at the home of the bride near Bennett's Creek church May 9, in the presence of a large number of relatives and friends. Rev. Joe A. Bennett officiated.

The bride is seventy-six years of age, but lively and active as a girl, and is a favorite of the young people, who frequently gather at her home to enjoy her cheerful society and generous hospitality. She has many friends in Daviess, Ohio and McLean counties. She was born Sharp. Her first husband was Mr. Boyd, the second Mr. Dodson and the third Mr. Chapman. Number four, Mr. Bozarth, is sixty-five years of age and is well known in Ohio and adjoining counties. He has been a staunch Republican and an indefatigable worker for his party for a number of years.

Some of those present at the wedding were Mr. Robert Moseley and family, Mrs. Rosa Dodson and children, Mr. Hymen Dawson and family, Mrs. Sera King, Mrs. Chloe Sharp, Mrs. Julia King, Misses Ome and Lou Sharp, Lena King and Pearl Dodson.

Weak Eyes Are Made Strong,

dim vision made clear, styes removed and granulated lids or sore eyes of any kind speedily and effectually cured by the use of Sutherland's Eagle Eye Salve. It's put up in tubes, and sold on a guarantee by all good druggists. tf

About Girls.

There are girls and girls. One is the girl who appears best at home, who helps her mother, and takes unfinished tasks from the tired hands that falter at their work. She is a cheerful and congenial companion, and all her friends and relatives learn to regard her as a little saint comforter. The other girl is the one who lets others work for her.

"I just hate housework," she says, "and I let ma do most of it."

"You make your own bed of course?" says her friend.

"Well, no; ma makes the beds, generally. I haven't the strength."

"Don't you dust the parlor?"

"Oh, no; ma says I break the ornaments when I dust, so she prefers to do it herself."

"Who washes the dishes?"

"Ma does, or sister Jenny. It makes my hands red and red hands looks so horrid when you are playing the piano."

"And you don't do anything?"

"Oh, yes, I do. I do the shopping. That's such a help to ma, you can't think. Then I receive all the company, because ma is so tired after supper, she wants to go to bed right off, and it would be cruel to keep her up. Ma says I am lots of help to her."

Which of these girls are you?

The Eagle, King of All Birds,

is noted for its keen sight, clear and distinct vision. So are those persons who use Sutherland's Eagle Eye Salve for weak eyes, styes, sore eyes of any kind or granulated lids. Sold by all dealers at 25 cents. tf

Who Is To Blame.

Kidney trouble has become so prevalent that it is not uncommon for a child to be born afflicted with weak kidneys. If the child urinates too often, if the urine scalds the flesh, or if, when the child reaches an age when it should be able to control the passage, and it is yet afflicted with bed-wetting, depend upon it, the cause of the difficulty is kidney trouble, and the first step should be towards the treatment of these important organs. This unpleasant trouble is due to a diseased condition of the kidneys and bladder and not to a habit as most people suppose.

If the adult has rheumatism; pain or dull ache in the back; if the water passes in irregular quantities; or at irregular intervals or has a bad odor; if it stains the linen or vessel the color of rust; if the feet swell; if there are puffy or dark circles under the eyes; your kidneys are the cause and need doctoring. Treatment of some diseases may be delayed without danger, not so with kidney disease.

Dr. Kilmer's Swamp-Root the great kidney, liver and bladder remedy, promptly cures the most distressing cases. Its mild and extraordinary effect is soon realized. Sold by druggists in fifty-cent and dollar sizes. You may have a sample bottle and pamphlet telling all about it sent free by mail. Address Dr. Kilmer & Co., Binghamton, N. Y. When writing mention that you read this generous offer in THE HARTFORD HERALD.

When Weak, Weary and Wasted

from Kidney Disease, why not try Foley's Kidney Cure, a guaranteed medicine. 50c. and $1.00 a bottle. J. H. Williams, Hartford; S. L. Mitchell & Bro., Beaver Dam; M. S. Ragland, Rosine. m

Strawberry Shortcake.

Mrs. W. A. Johnson, of Paris, Ky., is famous far beyond the boundaries of her native State as an authority on cookery. Those who have been fortunate enough to enjoy the products of her culinary skill, say that none of her creations is more deliciously inviting than her strawberry shortcake—and this the season for it. Here is Mrs. Jonson's recipe;

Strawberry Shortcake—Put two quarts of capped berries in a colender and pour cold water over them. Reserve a few of the choicest ones to be used as a garnish. Cut the others in halves and mix with a cup and a half of sugar. Set in a warm place for an hour or two.

Make a soft dough of two cups of sifted flour, three full teaspoonfuls of baking powder, one third cup of butter, one egg, three fourths of a cup of sweet milk, one half teaspoonful of salt. Divide the dough and roll into two pieces to fit a round pan. Spread the layers with softened butter, place one on top of the other and bake 15 minutes. When done pull the layers apart and put in a layer of sweetened berries between and another on top. Serve in a round platter with whipped cream and fresh berries. A border of fresh strawberry leaves around the edges adds to the appearance of the dish.

If "Out of Sorts," cross and peevish, take Dr. M. A. Simmons Liver Medicine. Cheerfulness will return and life acquires new zest. m

SPANISH METHODS PRACTICED.

OLD SPANISH LAWS OF CUBA STILL IN VOGUE.

The American Flag Floats Over the Island but Old Methods Still Prevail.

A PLEA FROM A MAN WHO KNOWS.

The Times, of Cuba, gives the following account of conditions there:

Three years ago the same man who is now the editor of the Times of Cuba was imprisoned in Morro Castle. He was arrested by the military authorities who were then serving under the flamboyant standard of Spain. He never knew what charge there was against him, he never saw his accusers, nor did he have any trial that would be considered a trial in the United States. But he was placed in a cell in the Morro Castle and there confined, with fifteen others, for a space of two weeks.

Then were was an American Consul in Havana, a man sent here by the Washington Government to represent Americans and American interests. His name was Fitzhugh Lee, and he was a man who knew full well his duty regarding the protection of American citizens. He arrived in Havana the very same day that the man who is now editing this paper was arrested in Artemisa, imprisoned in a church, subsequently bound with cords and sent to this city.

Gen. Lee did not wait for any piteous appeal from the imprisoned American, but upon paying his respects to Capt. Gen. Weyler, he informed him that an American citizen was imprisoned and simply requested that he be given a speedy trial. Weyler promised. Fitzhugh Lee did not stop here, but urged upon Gen. Weyler to keep his promise, and when it was ascertained that there was no cause for the American's imprisonment, he insisted upon his liberty and obtained it.

To-day there is no American Consul in Havana, no one to appeal to for protection, and although the Spanish flag has gone and the American flag floats in its place, the laws which Julius Caesar carried into Spain a thousand years ago still exist, and so do the same Spanish Judges who executed the laws under Capt. Gen. Weyler.

Under Gen. Weyler the American citizen had some one to look out for his interests and demands, notwithstanding the existing laws of a played-out old monarchy, a speedy trial and justice. It was owing to a measure to these oppressive laws that a great people rose up and demanded Spain to withdraw her power from the island.

Spain's power is now gone, and her place is now taken by the Americans. But the American, strange to say, has kept her same antiquated laws, her same old Juges and code of procedure which allows a men to be locked up upon the complaint of any old tramp, thrown into jail and kept from friends and relatives for months, perhaps for years, without even knowing who his accusers were. We can pity poor old Spain, for she did not know any better, but what can we say of our great and glorious country, which must certainly know better? And then, in the good old days of Spanish rule we had a Consul here to represent our interests, but to-day we have only the military authorities, with authority from that great Government of ours to watch only the interests of the Cubans. And who are these Cubans? The same tax collectors who collected the tax for Spain; the same Judges still hold their appointments from the King of Spain; the same lawyers who prosecuted under the laws of Spain, and for the most part the same smugglers who smuggled under Spain. And where are the Cubans we came to liberate? We have seen a few on the police force, going around with big guns and shooting the first men they were afraid of. We have seen a few in the custom house and a few holding fat jobs in the various departments; a few in Cerro, who call themselves the Assembly and cursed the United States roundly for not giving them millions of dollars, and a few more lounging in the pavilions at Quinta de los Molinos, waiting for the Government to find the army to which they have promised that $3,000,000.

In the meantime Americans are not encouraged to develop the island with their industry and thrift. Capital will not come here, and the farce goes on of trying to establish an an American Government in a fertile island capable of sustaining 15,000,000 people, where to-day there exist barely more than 500,000, the majority of whom are illiterate negroes, as little capacitated for self-goverment as their ancestors in Africa.

Unfortunate People

are they who while suffering from Kidney Disease are prejudiced against all advertised remedies. They should know that Foley's Kidney Cure is not a quack remedy, but an honest guaranteed medicine for Kidney and Bladder troubles. 50c and $1 00 a bottle. J. H. Williams, Hartford; S. L. Mitchell & Bro., Beaver Dam; M. S. Ragland, Rosine. m

The Georgia Lynching.

[E. S. Martin, in Harper's Weekly.]

Whatever any Northern reader may feel about the burning of the negro Sam Hose and the lynching of the negro preacher Strickland, in Georgia, one thing he should always bear in mind, that there is no vital difference between the white man in the South and the white man in the North, and that what white men do in Georgia white men from New York, or Massachusetts, or Minnesota would probably do in Georgia under similiar circumstances. A county in Georgia went stark crazy over Sam Hose. Northern readers cannot understand it. A letter has come to the Weekly from a Georgia woman which tells a story of Sam Hose's crime as Georgia understands it. It is hardly a letter that the Weekly may print, but it may all be believed, and it helps to an understanding of what has happened. No man who believed what this woman believes and has written about Hose and strickland and negroes of their class in the South, would be surprised at anything that might follow such a crime as Hose committed. It may be that nothing can justify such an orgy as was held over Hose, but there is plenty that can explain it. The men and women of the South believe that certain unruly negroes can only be restrained from horrible crimes against white women by swift and terrible punishment. We of the North have little experience of these crimes, but our blood circulates, and we know what sort of dispositions such crimes arouse. To read the story of Sam Hose's crime as our Georgia correspondent has written it, begets absolute indifference to that negro's sufferings or fate. It fills the mind with horror, and makes one feel that any means that is effectual to prevent such crimes is justified. One forgets the monstrousness of the Sam Hose lynching, and only wonders whether it was expedient.

Soon to Be Out of Debt.

The people of the Providence district, Webster county, are congratulating themselves that they have only one more payment to make on the compromise settlement of the railroad debt of the district and that the pall that has hung over the district for so long will be lifted.

To the Citizens of Kentucky.

The annual Commercial Convention of the State of Kentucky will be held in the city of Louisville, Monday and Tuesday, May 29th and 30th.

The purpose for which this Convention is called should enlist the interest of every Kentuckian. It is solely for the promotion of the material welfare of our Commonwealth. It is strictly non-political. All of our citizens are now invited to come together to take counsel as to how to best promote Kentucky's material interest in all of its branches.

The programme for the Convention has been partially prepared. The subjects chosen for discussion are of practical and general importance. Distinguished speakers from different Sections of the State have been invited to introduce these subjects, and every one present will be invited to take part in the discussion to follow.

Let us make a united effort to keep Kentucky abreast of the most enterprising and favored of the States of the Union. Let us come together to discuss the best use to make of the advantages which we possess, and give out the information as to those advantages to the whole country, so that the knowledge may redound to her prosperity—an increase in her wealth, and in thrifty population. Respectfully,

JOHN W. YERKES, Chairman.

Health, Strength and Nerve Force follow the use of Dr. M. A. Simmons Liver Medicine, which insures good Digestion and Assimilation. m

Some Queer Claims.

Some queer claims are made against the Government. A Chicago man named Taylor asked Congress for several sessions to give him $100,000 for having suggested to President Lincoln the idea of issuing greenbacks. One Colonel de Arnaud made repeated demands for $50,000 for having shown General Grant how to capture the town of Paducah, Ky. An Iowa man wanted $350 for cutting corns off sailors and soldiers during the rebellion; another from New York wanted $25 for a pair of trousers which were eaten off a clothes line by a Government goat; a fellow in Minnesota requested the sum of $550 for a sky-blue horse taken by the soldiers; the sum of $50 would satisfy an Illinois man for a calf which he says the cattle inspector killed by putting a brass tag through its nose, causing blood poison. There are many just such claims coming from every State in the Union.

Pimples, Boils and other Humors appear when the blood gets impure. The best remedy is Dr. M. A. Simmons Liver Medicine. m

Good Recipes.

DOUGHNUTS.

One egg, one cup of sugar, one cup of sweet milk, one teaspoonful of salt, two heaping teaspoonfuls of baking powder, one teaspoonful of cinnamon, two tablespoonfuls of melted lard. Use flour enough to roll out thin. Fry in hot lard.

HOE CAKES.

Sift a quart of meal, add a teaspoonful of salt, and hot (not boiling) water to make a stiff dough, cool with sweet milk, spread on a greased griddle and bake until brown on both sides.

BROWN BREAD.

Two coffee cupfuls of graham flour, two of cornmeal, one of molasses, one of sour milk, two and one-half of sweet milk, one tablespoonful of salt, one teaspoonful of soda put into the sour milk. Steam three hours and bake five minutes.

A Sad Truth.

[Chicago Post.]

"In the spring a young man's fancy lightly turns to thoughts of love," he said.

She sighed and shook her head.

"That's the trouble," she replied. "They turn lightly instead of seriously."

For she was a girl who had been through several spring engagements.

ROYAL BAKING POWDER
ABSOLUTELY PURE
Makes the food more delicious and wholesome
ROYAL BAKING POWDER CO., NEW YORK.

TWO VERDICTS.

She was a woman, worn and thin,
Whom the world condemned for a single sin;
They cast her out on the King's highway
And passed her by as they went to pray.

He was a man, and more to blame,
But the world spared him a breath of shame;
Beneath his feet he saw her lie,
But raised his head and passed her by.

They were the people who went to pray
At the temple of God on a holy day.
They scorned the woman, forgave the man;
It were ever thus since the world began.

Time passed on and the woman died;
On the Cross of Shame she was crucified.
But the world was stern and would not yield,
And they buried her in the potter's field.

The man died, too, and they buried him
In a casket of cloth with a silver rim,
And said, as they turned from his grave away,
"We have buried an honest man to-day."

* * * * * * * *

Two mortals knocking at Heaven's gate,
Stood face to face to inquire their fate.
He carried a passport with earthly sign,
But she had a pardon from Love Divine.

O! ye who judge 'twixt virtue and vice,
Which, think you, entered to Paradise?
Not he who the world had said would win,
For the woman alone was ushered in.

—[Ram's Horn.

Lung Irritation

is the forerunner to consumption. Dr. Bell's Pine-Tar-Honey will cure it, and give such strength to the lungs that a cough or cold will not settle there. 25 cents at all good druggists. tf

Covered Buttons.

[Harper's Bazar.]

The first maker of covered buttons was Mrs. Samuel Williston, of East Hampton, Massachusetts. In early life her husband prepared for the ministry, but, his eyesight failing, he was compelled to give up all study and support himself. He opened a general country store, and his wife gave a great deal of attention to a notion-counter. One winter day, in 1826, she was sorting her stock, when it suddenly occurred to her to cover some of the wooden buttons, then in general use, with cloth.

They attracted much attention among the customers of the little shop, and were finally known to all the neighboring towns, and became very popular. Williston and his wife contrived machinery to do the work, the first ever employed in America. An immense manufactory sprang up, and made half the covered buttons of the world, and Williston died worth several millions. And the source of all this wealth originated with a bright New England woman.

Coughed 25 Years.

I suffered for 25 years with a cough, and spent hundreds of dollars with doctors and for medicine to no avail until I used Dr. Bell's Pine-Tar-Honey. This remedy makes weak lungs strong. It has saved my life.—J. B. Rosell, Grantsburg, Ill. tf

A Verdict for $14,000.

HARDINSBURG, KY., May 18.—The case of Thomas B. Chandler's administrator vs. the Louisville, Henderson and St. Louis Railway Company, which was completed to-day by the jury finding a verdict for $14,000 against the defendant, attracted a great deal attention and interest. The judgment is the largest ever rendered in a similar case in Breckinridge county. The plaintiff was represented by Mercer & Mercer, of Hardinsburg, and Col. Bennett H. Young, of Louisville, while the defendant had Col. D. R. Murray, of Cloverport, and the Hon. Chapeze Walhen, of Owensboro. The case was fought with great vigor on both sides.

Chandler was the son of Rev. J. S. Chandler, the well known Methodist preacher. He was acting as brakesman and was killed by a derailment of the train at Sinking Creek on April 3, 1898, and it was claimed that the accident was caused by overloading some cars with ties.

The case will be appealed.

The secret of courage and dash in war or peace—is good blood; pure rich blood full of oxygen and vitality. Dr. Pierce's Golden Medical Discovery insures perfect digestion and an active liver, and thereby

IT MAKES THE BLOOD THAT MAKES HEROES.

Look in Your Mirror

Do you see sparkling eyes, a healthy, tinted skin, a sweet expression and a graceful form? These attractions are the result of good health. If they are absent, there is nearly always some disorder of the distinctly feminine organs present. Healthy menstrual organs mean health and beauty everywhere.

McELREE'S Wine of Cardui

makes women beautiful and healthy. It strikes at the root of all their trouble. There is no menstrual disorder, ache or pain which it will not cure. It is for the budding girl, the busy wife and the matron approaching the change of life. At every trying crisis in a woman's life it brings health, strength and happiness. It costs $1.00 of medicine dealers.

For advice in cases requiring special directions, address, giving symptoms, "The Ladies' Advisory Department," The Chattanooga Medicine Co., Chattanooga, Tenn.

MRS. HOZENA LEWIS, of Osnavilla, Texas, says:—"I was troubled at monthly intervals with terrible pains in my head and back, but have been entirely relieved by Wine of Cardui."

RUNNING SORE ON HIS ANKLE.

After Six Years of Intense Suffering, Promptly Cured By S. S. S.

Obstinate sores and ulcers which refuse to heal under ordinary treatment soon become chronic and deep-seated, and are a sure sign that the entire circulation is in a depraved condition. They are a severe drain upon the system, and are constantly sapping away the vitality. In every case the poison must be eliminated from the blood, and no amount of external treatment can have any effect.

There is no uncertainty about the merits of S. S. S.; every claim made for it is backed up strongly by convincing testimony of those who have been cured by it and know of its virtues by experience.

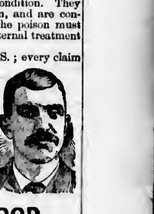

Mr. L. J. Clark, of Orange Courthouse, Va., writes:

"For six years I had an obstinate, running ulcer on my ankle, which at times caused me intense suffering. I was so disabled for a long while that I was wholly unfit for business. One of the best doctors treated me constantly but did me no good. I then tried various blood remedies, without the least benefit. S. S. S. was so highly recommended that I concluded to try it, and the effect was wonderful. It seemed to get right at the seat of the disease and force the poison out, and I was soon completely cured." Swift's Specific—

S. S. S. FOR THE BLOOD

—drives out every trace of impurity in the blood, and in this way cures permanently the most obstinate, deep-seated sore or ulcer. It is the only blood remedy guaranteed purely vegetable, and contains not a particle of potash, mercury, or other mineral. S. S. S. cures Contagious Blood Poison, Scrofula, Cancer, Catarrh, Eczema, Rheumatism, Sores, Ulcers, Boils, or any other blood trouble. Insist upon S. S. S.; nothing can take its place.

Valuable books mailed free by Swift Specific Company, Atlanta, G

Hartford Weekly Herald.

FRANK L. FELIX .... Proprietor
HEBER MATTHEWS .... Editor

Subscription - $1 per Year, in advance

WEDNESDAY, MAY 24.

VICTORIA, Queen of England and Empress of India, is eighty years old to day.

MUCH of the discontent of the day is caused by too many men wanting easy jobs at a good salary, which will afford them an early retirement on full pay.

ADMIRAL DEWEY is now on his way to the United States. The itinerary of his trip is known to no one save himself and the date of his arrival in this country can only be guessed.

ANOTHER elixir of life has been discovered by a country physician from Green City, Mo. This time the fluid of youth is secured from the goat. It is expected that a person's life may be prolonged to more than twice the usual age by the injection of these life cells, or lymph.

MUCH protected wool is being exported from this country at present to be sold under the pauper wool of Europe. The Republican managers are endeavoring, however, to retain a sufficient quantity—of the thick variety—to pull over the eyes of the people during next year's Presidential campaign.

THE State Commercial Convention meets in Louisville next Monday and Tuesday. Every citizen of Ohio county who can possibly do so, should attend. It is to promote the welware of the whole State, and our county is one of the largest and most important of the Commonwealth, and we badly need the good such a meeting will do us.

THE editors of the *Republican*, very content with having themselves called "little jackass editors"—just so a great preacher does it—are willing to rest with this fitting appellation over their heads, provided they can also stigmatize THE HERALD man. It does not need Rev. Jones' remarks, however, to verify the class to which they belong. Amid waving ears and braying voices, THE HERALD man is compelled to acknowledge the source of the *kick* he received.

MR. SAM J. ROBERTS, editor of the Lexington *Leader*, which is considered the administration organ in Kentucky, undertakes to pour oil on the troubled waters, and announces that President McKinley, Mark Hanna, et al., have no choice in the Republican gubernatorial race in Kentucky. He disclaims any intention of the Washington bosses to champion the candidacy of Attorney General Taylor. Mr. Roberts' remarks sound very nice and kind, and all that, but his voice in the Republican wrangle in Kentucky will be like a whisper in a hurricane.

SENOR PALMA, who was at the head of the Cuban junta here, and who is perhaps as thoroughly familiar with Cuban life and conditions as any man living, says Cuba will some day be one of the United States. He thinks it will come as a matter of evolution, when her people learn the lessons of self-government, and acquire that reverence for law and order which prevails throughout all highly civilized countries. He believes the Cuban people will voluntarily ask annexation. The spirit in the Island does not certainly point to this conclusion now, but his is a voice of prophecy which will probably not go entirely unverified.

THE doctors of the State were in session at Louisville last week and one among the first subjects they discussed was the treatment of cerebro spinal meningitis. It was the consensus of opinion that there is no cure for this deadly disease known at present. The best that any doctor can do is to undertake to relieve the pain of the sufferer and patiently await results, using his best efforts to divert the progress of the disease. The remedies vary widely. The disciples of Æsculapius decided, however, to band themselves together in a solid compact and camp on the trail of this fearful malady until some antidote or cure is discovered.

IF there is anything that needs investigating badly, it is the manner in which the express companies of the country make their charges. It seems to be the custom of these carriers to hold up the helpless citizen and compel him to pay almost any old price that comes to mind, before he is allowed possession of the goods addressed to him. Their charges in some instances are high beyond all reason. No matter what the charges are, the citizen has no recourse, but is compelled to submit and meekly pay the price. Under just what system their charges are guaged, is not generally known or understood. The people would like some relief in this matter, and these great corporations are invited to a consideration of the interests of their customers.

PRESIDENT MCKINLEY has been in an awful predicament of late. Not satisfied with inventing a new and very æsthetic handshake, and also setting the male part of the fashionable world all agog over his fad of having his trousers creased from the knee downward, he has longed to play golf. To play or not to play, has been the question. Hot from the massage treatment of a Western health resort, he feels as spry as a colt and his soul longs for a chance to chase the festive ball with a shinny-stick. But he is afraid the people will think he is getting too gay. Let go, William—on to the links! The sober element of the people may not endorse your kittenish ways, but enjoy life while you can, for next fall a year, you know, is election.

READING of the $116.28-a-plate private dinner given by the Bradley-Martins of New York as a great farewell function, the wife of one of the laboring men of that city said:

> If the Bradley-Martins want to give a $116.28-a-plate dinner they have a right to do so, and I wish them all luck and happiness. That same night we sat down to a dinner, the cost of which was only two cents a plate. Little as we had, we were happy.

No doubt the members of the family that sat down to the two cents-a-plate dinner were really more contented and happy in their enjoyment of life than the partakers of the great money kings' feast. Riches and ostentation do not always insure happiness, and perhaps beneath that show of tinsel and gold there were many hearts riven with the anguish of disappointment and discontent. The happiness of the first party was only momentary, if at all, while that of the two cent grade is continuous—an every day affair.

IN an address before the Council of the Episcopal Diocese of Kentucky, at Louisville last week, Rev. W. Dudley Powers enunciated some striking truths. The pith of his talk was a powerful arraignment of the church of this country for its indulgence of luxury in various forms. It seems, he said, that no church is thought complete nowadays unless it is gorgeously ornamented and provided with the most luxurious appointments. He declared that it was plain to be seen why the church had not fulfilled its purpose, because it had denied spreading the gospel abroad in a vain effort to maintain a costly dignity at home. Church appearance is regarded as everything, while heart religion and the saving of souls is estimated as of secondary importance. His remarks were received with much interest and apply to many localities, especially the large cities.

FOR information direct and reliable in regard to the Philippines, it would seem that nobody is prepared to give such advice more knowingly than Admiral Dewey. And yet he has been strangely silent. He has sent back no word encouraging the war of extermination being prosecuted in that country. He has not said the Filipinos were incapacitated for self-government. He has given our administration leaders no encouragement whatever for their stand taken in the Philippines. And yet Dewey knows. Being present in person, he is certainly familiar with the true conditions prevailing there. It is evident that Dewey sees the hopelessness of the situation, but he is discreet enough to remain silent. The problem of the Philippines is still far from being solvable. It would perhaps be well if President McKinley would leave the matter entirely with Admiral Dewey.

JUDGE PRATT is finding that he will hardly be carried to success on flowery beds of ease in his race for the Republican nomination for Governor. He has run up against the machine, and the indications are that a few feathers are lost. The Judge is discovering what many another man has found out long ago—that it is one thing to be told by your friends what a suitable man you are for a place and what a winning candidate you would make and all those nice things, but quite another thing to find yourself actually in the race and encountering serious opposition. Then a fellow finds out that there are others in whose regard he does not occupy the highest consideration and the cold stream of malice and hatred and envy begins to flow down his back. Judge Pratt is a man of modest demeanor and courtly manners, and although he has been a candidate before in a small way, yet he is not used to the buzz-saw experience a man gets in running for a high State office. Judge Pratt is a clever man, but it is not in his horoscope to head his party ticket next fall.

I have been a sufferer from chronic diarrhoea ever since the war and have used all kinds of medicines for it. At last I found one remedy that has been a success as a cure, and that is Chamberlain's Colic, Cholera and Diarrhoea Remedy.—P. E. Grisham, Gaars Mills, La. For sale by Z. Wayne Griffin & Bro., druggists, Hartford, Ky. m

KILLED BY HIS SON.

The Sad Fate of a Well Known Daviess County Man---Accidentally Shot.

Jacob Young, one of the most substantial farmers in Daviess county, was accidentally shot in the leg just below the knee Friday about 12:30 o'clock by his youngest son, William, and died from loss of blood at 6 o'clock in the evening, says the Owensboro Messenger. William Young was in the yard of his father's residence, shooting birds in a cherry tree with a shot gun. He had just shot both barrels and was reloading. Unobserved to him, his father walked around to the tree to pick up the birds. The gun was a breech-loader and the young man put two shells in the barrels. One of the hammers would not stand cocked very well, and when the gun was breeched the jar caused the hammer to descend and exploded the cartridge. Mr. Young was about six feet away and the charge took effect in his leg just below the knee, tearing away the flesh. The other members of the family ran to where he was and after much difficulty succeeded in getting him inside of the house and to bed.

Dr. Woolfolk, the nearest physician, lived about three miles away and a man was put on a horse to go for him. Dr. Lockhart was also telephoned for, but owing to the distance it was nearly an hour before Dr. Woolfork arrived at the house. He found Mr. Young in a dying condition from the excessive loss of blood.

The wound was dressed, but little hope was entertained for his recovery from the first. Dr. Lockhart arrived soon afterward, and the two physicians did all in their power to aid him, but the time that elapsed between the accident and the arrival of the physicians had been too great and he died at 6 o'clock surrounded by his grief-stricken family.

William Young, the innocent cause of the accident, was beside himself with grief, and did not know that his father had walked around to the tree while he was reloading the gun.

Jacob Young was one of the thriftiest and most substantial farmers in the county. He lived just above the Yellow creek bridge on the L., H. and St. L. railroad. He was a German, and well known in both city and county. He was one of the largest tobacco raisers that sell on the local market, and his product was eagerly sought after by the dealers at top prices.

He leaves a wife and seven children, three girls and four boys. His two oldest sons are married, but the other children all lived at the home place.

You cannot accomplish any work or business unless you feel well. If you feel "Used up—Tired Out," take Dr. M. A. Simmons Liver Medicine. m

Hanged Himself Under His Girl's Window.

OMAHA, NEB., May 20.—It required the united efforts of two big policemen to prevent Henry Christenson, the rejected sweetheart of pretty Annie Smith, hanging himself on the front porch of the young lady's residence. Twice did the desperate fellow climb upon the porch, and tying a rope in front of the girl's window, place a noose around his neck and leap into space, and twice did the girl cut him down. The third time was too much for her patience, and she called the police just in time to avoid having to save her lover's life a third time.

So violently did the man struggle with the officers that they were forced to lock him up. Both the girl and the man were finally taken to the station. With a pout Miss Smith said, addressing the desk officers:

"I don't love Henry any more and he knows why, but I don't want him hanging himself right before my front window. I want you to either lock him up or station an officer under my window so he can't kill himself there. Then I want you to send an officer and cut down that horrid rope that Henry fastened to the porch."

Christenson is a cashier for Swift & Co., and Miss Smith is a stenographer of unusual beauty. Last night the lovers quarreled, after having been engaged to be married. This morning the people of the Smith residence were aroused by the hysterical screams of Miss Smith while she cut her lover down as he was strangling to death under her window. She was attracted to him by his groans.

He left after recovering, but an hour later was was found hanging again as before. When taken to the station the neck of the desperate man was torn and bleeding.

An Obstinate Sore Cured.

Jas. G. Amberl, of Delis, O., writes: I had an obstinate sore on my face which everything else failed to heal, after one application of Banner Salve it began to heal and after three applications it was entirely healed, leaving no scar. For sale by J. H. Williams, Hartford; S. L. Mitchell & Bro., Beaver Dam; M. S. Ragland, Rosine. m

The Verdict Set Aside.

HARDINSBURG, KY., May 20.—On motion of the defendant, the L. H. and St. L. railway, Circuit Judge McBeath set aside the verdict of $14,000 damages in favor of Chandler's administrator, and granted the railroad a new trial. The Judge gave quite a salty opinion saying the jury was led by prejudice and passion, and stated that he had thought strongly of giving peremptory instructions to the jury in favor of the railroad. The judge also censured Col. Bennett H. Young for his conduct and pleading before the jury, and said part of his speech constituted grounds for a new trial. The case will cause a bitter legal fight at the October term of Circuit Court.

It is better to preserve health than to cure disease. Therefore keep your blood pure with Hood's Sarsaparilla and be always well.

Are for W. F. Long.

The Greenville Tribune has the following to say concerning Col. Fred Long's candidacy for Senator:

The Senatorial Committee met at Beaver Dam and set the time and place for the meeting of the district convention. All the committeemen were represented at the meeting except Mr. Newt. Belcher, of Muhlenberg. The meeting was a very enthusiastic and harmonious one, and it was plainly seen that Col. Fred Long was the committee's choice of the candidates. Muhlenberg should instruct for Long, he being the ablest of the candidates.

It is, by the usual rotation, Butler county's time to furnish the Senator and they have two or three candidates. Some have carelessly said: "Oh, whatever Butler does is all right." Let us see about that. Ohio county offered us Senator Taylor. It was her time to furnish the Senator. Muhlenberg county stood by Ohio county. What did Butler do?—instructed for Hon. E. D. Guffy, whom Ohio county had refused to endorse.

No doubt in our mind as to the ability and qualification of Col. W. Fred Long and nothing but a ring-made candidate can defeat him, and Muhlenberg now asks Ohio and Butler to do their duty.

CERALVO, KY.

[Special to THE HERALD.]

May 22.—Farmers are somewhat behind with their crops, about one half of the corn having been planted; but work is being pushed as much as possible.

Dr. J. M. Everley, our Senior physician, has been quite ill the past week, but is improving now.

Mr. P. L. Wood had several hard chills last week. Something peculiar about the chills our people our having this spring. The head is affected more than with ordinary chills.

Mr. Wm. Byers, who has a cancer on his right hand, is improving some under the treatment of red clover blossoms.

Mr. West and son, life insurance agents, have been in our midst the past two weeks insuring the lives of some of the brethren of the Masonic fraternity.

Mrs. Minnie Fulkerson was quite sick Saturday night.

Several of our ladies visited Centertown last week, shopping.

Our merchant Mr. V. D. Fulkerson, being in poor health, is closing out his business.

Messrs. Blackburn Kimmell and Will Everley went to Hartford last Friday.

Mr. George White, a soldier boy, is here now, just from Cuba.

Messrs. William Hill and Claude Smith attended the examination last Friday and Saturday.

Mr. Willie Iler, of Rockport, and Miss Nola Iler, of Hartford, visited their sister Mrs. P. Jones, Sunday.

Jessie Everley has a new bicycle.

Ceralvo enjoyed a good day yesterday. Sunday morning a good attendance at Sunday school. In the evening prayer meeting at Mt. Morris. At night preaching by the pastor, J. H. Richardson.

There is more Catarrh in this section of the country than all other diseases put together, and until the last few years was supposed to be incurable. For a great many years doctors pronounced it a local disease, and prescribed local remedies and by constantly failing to cure with local treatment, pronounced it incurable. Science has proven catarrh to be a constitutional disease, and it therefore requires constitutional treatment. Hall's Catarrh cure, manufactured by F. J. Cheney & Co., Toledo, Ohio, is the only constitutional cure on the market. It is taken internally in doses from 10 drops to a teaspoonful. It acts directly on the blood and mucous surfaces of the system. They offer one hundred dollars for any case it fails to cure. Send for circulars and testimonials. Address,

F. J. CHENEY & Co., Toledo, O.

Sold by druggists, 75c.

Hall's Family Pills are the best.

BAIZETOWN, KY.

[Special to THE HERALD.]

May 22.—T. H. Albin is having a new house erected.

Farmers are much behind with their work owing to the continued rainy season. A few are through planting corn.

Mrs. Melissa James is on the sick list.

Mr. Wm. Embry, who has been quite ill for several days, is reported to be better at this writing.

Mr. V. M. Albin, formerly of this place, but now of Butler county, was married the 14th inst., to Miss Irma Barton, of near Needmore, Ky. Immediately after the ceremony the bridal party went to the home of the groom's father, Mr. J. R. Albin, of this place. They returned to the groom's place of business Monday. We wish them a happy married life.

Rev. M. Hampton filled his appointment at New Zion church Sunday morning.

Mr. Lawrence Baize attended the examination at Morgantown Friday and Saturday.

Rev. W. H. White has an appointment to preach at this place next Sunday at 11 o'clock a. m.

Mr. W. H. Baize and Miss Viola Willoughby visited friends at Gilstrap, Ky., Sunday.

Mr. Weaver Barnes, of Prentis, was in town one day last week.

Philip Starks, Hardin, Ky., writes: I had Chills and Fever every spring until 8 years ago, when I used Dr. M. A. Simmons Liver Medicine. It cured me. I have not had them since. It is stronger, acts quicker (without griping) than any medicine I ever tried. m

SMALLHOUSE, KY.

[Special to THE HERALD.]

Messrs. M. D. Maddox, H. P. Addington and R. T. Barnard went to Hartford Friday.

Mr. and Mrs. F. M. Allen left Thursday for Dundee, where they went to visit their daughter, Mrs. Orlando Cox.

Rev. G. H. Lawrence will deliver a Sunday School lecture at the Baptist church the second Sunday in next month at 11 o'clock.

Born to the wife of Ed Curtis, the 16th, a boy.

Miss Lizzie Withrow, who has been ill, is able to be up.

Mr. Sutton Reed, Rockport, visited his sister, Mrs. Mary A. Tichenor, Friday.

Mrs. Mildred Calloway is visiting her aunt, Mrs. Annie Lashbrooks, at Utica. She was accompanied by her parents, Mr. and Mrs. Robt. Hunter, and brother, Robbie, as far as Livermore.

Mr. and Mrs. T. R. Barnard visited Mr. Barnard's mother, Mrs. Drake, at New Hope, Sunday.

In Bad Shape.

I was in bad shape and suffered a great deal with my Kidneys. I was requested to try Foley's Kidney Cure, I did so and in four days I was able to go to work again; now I am entirely well.

CHARLES REPLOGLE, Atwater, O.

For sale by J. H. Williams, Harford; S. L. Mitchell & Bro., Beaver Dam; M. S. Ragland, Rosine. m

Funeral.

The funeral of of Mrs. Sarah E. Byers, deceased, will be preached at Shiloh church on the fifth Sunday in July. Funeral services conducted by Rev. J. B. McDonald, of Greenville.

Health for ten cents. Cascarets make the bowels and kidneys act naturally, destroy microbes, cure headache, biliousness and constipation. All druggists. tf

The business section of Dawson City, Alaska, has once more been destroyed by fire. The loss is estimated at four million dollars, and may be much larger.

THE LATEST NEWS.

A banana trust, which will put the price up 25 per cent., has been organized.

The circuit court of Christian county, which convened Monday, has twenty-six divorce cases.

The Ellendale Fair property has been sold, and there will be no more exhibitions of this company.

The State Board of Health has ordered a stop put to negro excursions, to prevent the spread of small-pox.

Plans have been perfected and an organization consummated, and there will be a fair at Princeton, August 2, 3, 4 and 5.

Samuel L. Avery, the Louisville plow man, has taken the bankrupt law with liabilities of $47,000 and assets of $30,600.

The 11-year-old son of John W. Anderson, of Adair, accidentally shot and killed his brother, two years his senior, while hunting.

Mr. Caleb Powers, a young attorney of Barbourville, has announced his candidacy for the Republican nomination for Secretary of State.

Mrs. William Massie, of Clark county, was fatally burned by the fire that followed the explosion of a lamp her infant son pulled from a table.

Fate Smith, a drunken brute, at Birmingham, Ala., hurled a poker at his wife, who was in bed, missing her and killing the infant by her side.

An expedition under Prof. Nathorst left London last Saturday for the northeast coast of Greenland in search of Prof. Andree, the lost arctic explorer.

Mrs. Eliza Collins, of Boon's Gap, who was deserted by her husband and lost her child, ended her troubles by soaking matches in water and drinking the solution.

Owensboro now has a well developed case of smallpox. Chas. Davis, a negro, is the victim. He has been isolated in an old box car on the railroad and an immune nurse provided.

The scale of wages adopted by the United Mine Works of Kentucky, Tennessee and Alabama will be ignored by the mine owners, who will hold a meeting at Jellico, Tenn., this week.

Col. Thomas Turner, of Mt. Sterling, has sold his tract of land lying in Wolfe and Menifee counties and containing 4,160 acres to Floyd Day, for $22,248. On this land is some of the finest timber in Kentucky.

The motion and grounds for a new trial in the case of the commonwealth vs. Frank L. Smith, who was convicted of manslaughter at Hardinsburg, were overruled last Thursday and he was conveyed to the penitentiary Saturday.

Mr. Ben Watt, associate editor of the Bowling Green Times, and city attorney of that city, has advised his friends that he will be a candidate before the State Democratic convention for the position of Superintendent of Public Instruction.

The war-worn remnant of the First Nebraska infantry, now numbering only 300 men, has been relieved from duty at the front by Maj. Gen. Otis for thirty days. A number of the exhausted men dropped in the ranks as they marched to the train.

Mr. Frank Mercer, traveling salesman for the Robinson-Norton company, of Louisville, authorizes the announcement of his engagement to Miss Leona Tichenor, of Calhoun, Ky. The wedding will take place in the fall at the home of the bride's parents.

There are 67 independent distillers in Kentucky, which have a capacity of over 100 bushels. With those of less than 100 bushels there are over 100 independent plants, outnumbering the trusts. The combined output of the independent distilleries will amount to about 13,250,000 gallons per year. Officers in the trust say that in their plants they can make 15,000,000 gallons per year.

Ennis Barnes, colored, after serving eleven years in the Frankfort penitentiary, was pardoned Monday by Acting Gov. Worthington. The pardon was issued on the sworn statement of Dr. E. P. Wheeler, of Maysville, that Barnes was wrongfully convicted of the murder of Stephen Boyd, in Mason county, in 1889. Dr. Wheeler says William O'Brian, a white man, who died two years ago, was the real murderer, and confessed it to Dr. Wheeler on his deathbed.

HENRY KOEHLER & COMPANY, Lumber Dealers, of Louisville, Ky., invite correspondence with Mill men who have lumber for sale. They buy POPLAR and HARDWOODS in mixed cars, DRY or GREEN. Write them.

The Falling Leaves

Give Warning of Winter

So the falling of the hair tells of the approach of age and declining power.

No matter how barren the tree nor how leafless it may seem, you confidently expect leaves again. And why?

Because there is life at the roots.

So you need not worry about the falling of your hair, the threatened departure of youth and beauty. And why?

Because if there is a spark of life remaining in the roots of the hair

AYER'S HAIR VIGOR

will arouse it into healthy activity. The hair ceases to come out: it begins to grow: and the glory of your youth is restored to you.

We have a book on the Hair and its Diseases. It is free.

The Best Advice Free.

If you do not obtain all the benefits you expected from the use of the Vigor, write the doctor about it. Probably there is some difficulty with your general system which may be easily removed. Address,

DR. J. C. AYER, Lowell, Mass.

Our May Clearance Sale is a Problem of Mighty Force.

A cheap bargain takes money from the purse. The word "cheap" when mentioned by us applies to the price and not to the article. In every department our merchandise is of the very best quality. We are selling these good values at lower prices than some others are asking for their cheap goods. Below note prices:

Scotch Lawns.—Worth 7½c per yard, our price 39c for 10-yard Patterns.

Fancy Piqes.—Worth 12½c and 15c, our price 10c per yard.

Good soft-finished Bleached Cotton, yard-wide brands, Masonville, Hope and Forget-me-not, in five and ten yard lengths, at 4½c per yard.

9-4 Sheeting, in short lengths, worth 20c per yard; our price, while it lasts, 10c per yd.

Good yard-wide Sheeting, regular 5c goods, in short lengths, go in this sale at 3½c per yd.

Good Spring Style Dress Prints, worth 5c per yard, our price, while they last, 3½c per yd.

Shirtings.—Men's heavy Shirting, would be cheap at 8½c, our price 6¼c. Check Shirting, worth 7½c, our price 5c.

White Goods.—Worth 7½c, go in this sale at 5c. All other goods at the same low price.

Lace Curtains.—Three yards long, would be cheap at 75c per pair, sale price 50c. Extra quality Lace Curtains, three and a-half yards long, would be cheap at $1.75, our price $1.25. All better grades at the same proportion.

White Bed Spreads.—10-4 White Spreads, would be cheap at 85c, our price 50c. Extra fine White Bed Spreads 11-4, regular $1.35 goods, our price 98c. Better grades ranging in price from $1.25, $1.50, $1.75, $2.00, $2.50, $3.00 and $3.50. Ask to them when in our store.

Table Linens.—Bleached Damask, 56-in. wide, would be cheap at 35c, our price, as long it lasts, 25c per yard. Extra German Bleached Table Linens, regular 50c goods, our price 39c. Extra Fancy German Bleached 64-in. wide, regular 65c quality, our price 49c. Don't fail to ask to see our 50c and 65c pure flax Damask, worth 65c and 85c.

Millinery.—As the Millinery season will soon be over, we have instructed our Milliner to put the knife in the Milliner stock, as we do not want to carry anything in this line over. Our loss is your gain, which means 35 per cent. saved to you.

Clothing.—Our Clothing stock is given up to be the finest ever brought to this whole Green River Country, as ever suit we have in stock is tailor-made and made to our order. As for fit, beauty and style, we surpass them all.

Men's Underwear.—Men's Jersey ribbed, all one-piece Shirts and Drawers, would be cheap at 35c, sale price 19c each. Men's Balbriggan Shirts and Drawers, regular 75c goods, our price 48c.

Mattings.—Good quality Matting, regular 20c goods, our price 15c. Better grades 25c and 35c. Ask to see our Oil Cloth and get prices.

Shoes.—It has already been given up that we carry the largest and best line of Shoes ever brought to Hartford. You should see them.

Please remember we want all your produce. Highest market price paid. Asking you to call and get our prices, whether you want to buy or not, we are Yours truly,

R. T. COLLINS, HARTFORD

UTICA, KY.

May 22.—The lightning struck a telephone box in Mr. F. O'Flynn's dry goods store yesterday tearing out the battery and shivering the post.

The lightning struck a tree in Dr. Bennett's yard.

Mrs. Annie Lashbrook, who is teaching a select school at this place, will close her fifth school next Friday week. The patrons are well pleased with Mrs. Lashbrooks as will be seen from the number of schools she has taught.

Mr. Jno. Hibner has recovered from a congestive chill.

Mrs. Amelia French has returned to her home near Pleasant Ridge after two week's visit to her daughter, Mrs. Virga Stevens.

Miss Iva Mahon and Mr. Ed Bennett visited relatives in Livermore Sunday.

Mrs. Mildred Calloway, Smallhouse, Ky., is visiting her aunt, Mrs. Annie Lashbrook.

Miss Emma Stevens, Beda, Ky., is the guest of her brothers Messrs. Virga and Tom Stevens.

Rev. T. M. Morton, Centertown, filled his regular appointment here Saturday and Sunday.

The people of this place are making preparations for the Sunday School Convention which meets here the 30th. Dinner on the ground. Everybody invited to attend.

Bids are out now for a new school building. The people will soon enjoy the privileges of a graded school.

Lewis Station is improving very fast. Five or six new buildings will be erected in a short while.

Wanted.

Two yoke of work cattle—good heavy cattle wanted. Six or eight years old preferred. For further particulars address HERALD Office. 21tf.

Whooping Cough.

I had a little boy who was nearly dead from an attack of whooping cough. My neighbors recommended Chamberlain's Cough Remedy. I did not think that any medicine would help him, but after giving him a few doses of that remedy I noticed an improvement, and one bottle cured him entirely. It is the best cough medicine I ever had in the house. —J. L. Moore, South Burgettstown, Pa. For sale by Z. Wayne Griffin & Bro., druggists, Hartford, Ky. m

Harper's Bazar contains a handsome portrait of the Duchess of Arcos, who was Virginia Woodbury Lowery, of Washington, D. C. The romantic courtship began over twenty years ago, when the duke was Count Brunetti, of the Spanish Legation in Washington. The engagement lasted eighteen years, and the marriage took place at New London in 1895.

A BUSINESS PROPOSITION

A Dollar Saved is a Dollar Made.

We can save you dollars and cents if you will buy Spring and Summer supplies from us. We have now on hand a large and well selected stock, consiting of Dry Goods, Clothing, Boots and Shoes, Ladies' Trimmed and Untrimmed Hats and other Millinery, Hosiery, Notions, Groceries, Hardware and everything usually kept in a first-class store. Our stock is entirely new and will be sold at prices that defy competition.

Men's Suits .... $2.50 worth $3.50
Men's Suits .... 3.50 " 6.00
Men's Suits .... 5.00 " 7.00
Men's Suits .... 7.00 " 10.00
Blue Cottonade Pants 45c
Men's heavy Moleskin Pants 75c
Children's Suits from .... 65c up
Shirting Prints per yard 4c
Good Shirting per yard 4½c
Yard-wide Bleach per yard 5c
Bonnet and apron Gingham per yd ... 5c
Good Toweling per yard 5c
Table Oil Cloth per yard 15c

SHOES! SHOES!!

Having a very large stock of Shoes we can suit you in any style you want ranging at all prices.

Ladies' Kid Shoes 90c
Ladies' Kid and Goat Shoes $1.00

Ladies' Kid Shoes, worth $1.50 for $1.25
Ladies' Tan Shoes .... $1.30 to $1.75
Ladies' Dongola Kid, worth 2.00 for 1.50
Men's Congress Gaiter 1.00
Men's Balmoral 1.00
Men's Custom-made Congress 2.25
Men's Congress 1.50
Men's Solid Congress 1.25

Also a job lot of odds and ends, which we will sell cheap to close out.

16 pounds Granulated Sugar $1.00
Package Coffee 10c
Two pounds Soda 5c
One very large bar Soap 5c
Custom made Flour per sack 50c
Best Patent Flour per sack 55c

We also carry a full line of staple and fancy Groceries, Queensware, Hardware, Tinware, Harness, etc., prices to to suit the times.

Give us a call and see for yourselves and you will be convinced that we mean business. We want your Wool, Feathers, Chichens, Ginseng, Eggs, and all other produce, for which we will pay the highest market prices. Resp'y,

S. LEVY & CO., Beda, Ky.

FAIR & CO.

Excellent in Quality and Low in Price

Lend a charm to our special offerings during the month of May, which renders shopping at our store a pleasurable pastime to all our customers. Our programme for

The Next Ten Days

Will be particularly interesting. Read it. Compare quality, with prices others ask:

SPECIALS.

5c for Ladies' Ribbed Vest.
15c for 54-in. Turkey Red Table Linen.
5c for 36x21-in. Honey-comb Towels.
6c for good heavy Crash.
3½c for good Calico.
5c for Ladies Black Hose.
50c for 10 4 Bed spreads—hemmed for use.
3c for Pretty Fans.

WASH GOODS.

4c for Sheer Lawns.
10c for solid color Organdies.
15c for fine quality Dimity.
10c for beautiful Piques.
7½c for fair quality Skirt Linen.
12½c for pretty Madras Cloth.
20c for lovely quality Merseilles.
10c for New line Striped Percals.

PARASOLS.

$1.00 for White China Silk Parasols.
$1.50 for White China Silk Parasols, with deep ruffles.
$2.00 for fancy Plaid Silk Parasols.
$3.00 for very handsome White or Colored Silk Parasols, with Double Chiffon Ruffle.
50c for Children's Satin Parasols.

CARPETS & MATTINGS.

Wool Ingrain Carpets 50c.
Fancy Cotton Chain Carpets 25c.
Best 36-in. Hemp Carpets 20c.
Good Rag Carpets 25c.
Nice quality Mattings 11c.
Jointless Mattings 18c.
Extra Cotton Chain Mattings 22½c.
Very Best Cotton Chain Mattings 25c.
Floor Oil Cloth 18c, 20c and 25c.
Spring Cleaning now on hand—see us for these goods.

LACE CURTAINS.

50c for one lot Lace Curtains, 3 yards long.
75c for one lot Lace Curtains, 3½ yards long—beautiful patterns.
$1.00 for handsome patterns Lace Curtains, 3½ yards long.
40-in. Curtain Swiss, in White or Fancy, 10c.
40-in. White Scrim 4c.
Big line Shades 10c to 25c.

HOSE.

25c for Ladies' Black Dropped Stitch Lisle Hose.
12½c for Ladies' Fast Black Seamless Hose.
10c for Child's good quality ribbed Hose.
25c for the Famouse Black Cat Hose.
5c for Men's heavy half Hose.
10c for Men's Seamless Black Hose.

Highest price paid for your Wool, Feathers, Eggs, Ginseng, etc.

Hartford Temple of Fashion

FAIR & CO., Prop'rs.

Hartford Weekly Herald.

WEDNESDAY, MAY 24.

My friend, be wise,
And advertise,
Your business without ceasing.
In your progress,
You'll find success
With sheckels fast increasing.

USE IOLEHEART'S SWANS DOWN.

Mr. Iva Nall is visiting in Owensboro.

Best disc Harrow—call on Field & Son.

Mrs. Julia Davis is visiting relatives near Beda.

Everything new in Straw Hats at Carson & Co's.

Fine line new buggies—the best and cheapest. See Field & Son.

Don't forget to bring in your Wool, Feathers and Hams. CARSON & CO.

Born, to the wife of R. D. Walker on Friday, the 19th inst., a boy.

Miss Maggie Davidson has returned to her home near Beaver Dam.

For best plans of Life Insurance call on G. B. Likens, agent U. S. Life.

Go to Westerfield & Miller's for fresh meats, lard, bacon, chickens and turkeys. tf

Mr. Quinton Iler has been appointed a special policeman of Hartford during court.

If you want your horses cared for during court, leave them with Field & Son.

We have just received another fine lot of Crepons in black for skirts and dresses. CARSON & CO.

Fields 'bus meets all trains at Beaver Dam. Patronize them for a quick and easy ride.

SPECIALTY.—Fine Cakes made to order by Wecker & Bonhommie, the Hartford Bakers.

Dr. J. T. Miller and daughter, Miss Lizzie, returned last week from a prospective trip to Bicknell, Ind.

You cannot afford to be without Life Insurance. The United States Life is the best, safest and cheapest.

Mrs. J. W. Bonhommie and baby and Miss Nellie Williams, returned last week from a short trip to Delaware, Ky.

Children's day was very fittingly observed at the Methodist church last Sunday. The singing and recitations were excellent.

Messrs. J. F. Carson and B. D. Ringo have been appointed by Mayor Cox as delegates to the State Commercial Convention.

CARSON BROS.

Are now connected with the Hartford Telephone Exchange, and will be pleased to fill your orders for Groceries. The public is invited to call when needing anything in their line.

J. C. Riley has hay to sell.

USE IOLEHEART'S SWANS DOWN.

Fresh Bread, Rolls, Cakes, &c.
WECKER & BONHOMMIE.

We sell Bedsteads at $1.50 and Oak Dressers $7.00. CARSON & CO.

Linen Suits for men $2.00, Linen Pants 50c at Carson & Co's.

Will sell you a set of Chairs at $2.50, cane seat Chairs $3.00 per set.
CARSON & CO.

Let us give you prices on your planing mill work and building materials. ESPENLAUB & JOHANN, Evansville Ind.

Mr. Gus Richardson, of Meade county, candidate for the Democratic nomination for State Treasurer, was in Hartford Friday.

Messrs. Arthur Buskill and James Sanderlur and Misses Edna Griffin and Nola Iler spent last Sunday at Ceralvo with friends.

Miss A. Dee Sublett, of Ballard county, candidate for State Librarian, was the guest of friends in Hartford Friday and Saturday.

Miss Minnie Reynolds, of Greenville, who has been the guest of Miss Zella Nall for the past few days, returned home Monday.

Memorial services will be held at No Creek church next Tuesday, May 30, conducted by Chaplain Jo A. Bennett. The public is invited.

The banquet at the court house Friday night in honor of the returning soldier boys, was a most enjoyable affair. There was a large crowd present and everything passed off very pleasantly.

Does the Baby Thrive

If not, something must be wrong with its food. If the mother's milk doesn't nourish it, she needs SCOTT'S EMULSION. It supplies the elements of fat required for the baby. If baby is not nourished by its artificial food, then it requires

Scott's Emulsion

Half a teaspoonful three or four times a day in its bottle will have the desired effect. It seems to have a magical effect upon babies and children. A fifty-cent bottle will prove the truth of our statements.

Should be taken in summer as well as winter.

50c. and $1.00, all druggists.
SCOTT & BOWNE, Chemists, New York.

"No Eye Like the Master's Eye."

You are master of your health, and if you do not attend to duty, the blame is easily located. If your blood is out of order, Hood's Sarsaparilla will purify it.

It is the specific remedy for troubles of the blood, kidneys, bowels or liver.

Kidneys—"My kidneys troubled me, and on advice took Hood's Sarsaparilla which gave prompt relief, better appetite. My sleep is refreshing. It cured my wife also." MICHAEL BOYLE, 3473 Denny Street, Pittsburg, Pa.

Scrofulous Humor—"I was in terrible condition from the itching and burning of scrofulous humor. Grew worse under treatment of several doctors. Took Hood's Sarsaparilla and Hood's Pills. These cured me thoroughly." J. J. LITTLE, Fulton, N. Y.

Hood's Sarsaparilla
Never Disappoints

Hood's Pills cure liver ills; the non irritating and only cathartic to take with Hood's Sarsaparilla.

USE IOLEHEART'S SWANS DOWN.

Hon. J. S. Wortham, of Leitchfield, is in Hartford on legal business.

Miss Lillie Bell, of Pleasant Ridge, is visiting her grandmother, Mrs. M. J. Williams.

Mrs. J. W. Ford is visiting her sister, Miss Ann Rowan at Ahbleville, who is quite sick.

Dr. J. S. Coleman and wife, of Greenville, are the guests of friends and relatives here.

Hon. John J. McHenry, wife and sister, Mrs. H. W. Rolph, of Louisville, are visiting in Hartford.

Mrs. H. B. Taylor, of Liberty neighborhood, is visiting the families of Mr. Shelby Taylor and Sheriff Stevens this week.

Rev. H. D. Burch, of Breckinridge county, was in Hartford yesterday in the interest of the People's Telephone Company.

Mrs. Ada Baird Crawford and little daughter, of Clinton, Mo., who have been the guests of Mr. and Mrs. J. W. Ford, returned to their home Monday.

Rev. Jo B. Rogers, who has been visiting relatives in this county for the past week or more, will return to his home at Moweaqua, Ill., to-day.

Guy M. Dean, Owensboro; C. B. B. Felix, and Henry Felix, Olaton; Samuel Davidson and J. P. Hart, Barretts Ferry, were among our callers Monday.

Miss Mary Clyde Morgan, daughter of Mr. Thomas M. Morgan, and Mr. Wm. R. Ledbetter will be married today at Greenville in the C. P. church.

The soldiers of the Spanish-American war are respectfully invited and requested to be present and to take part in the memorial service to be held at No Creek May 30.

THE HERALD went to press last night before the Sam Jones lecture was over, but from the number of reserved seats sold, we judge it was largely attended and highly enjoyed.

Farmers, remember that we have the only machine by means of which you can tighten up your barb wire fence and make it strictly stock proof.
20tf HARDIN & MOSELEY.

Mr. Geo. Klein and son-in-law, R. A. Crowe, returned from Bicknell, Ind., last week. They will arrange affairs here and return in a week or two with their families to the above named place, where they will make their future home.

You can get the Williams Fence Machine of Hardin & Moseley for $6.00 and you can't get one in any other county in the State for less than $10.00. You can't fix your barb wire fence without it. Machines on sale at A.D. White's, Hartford. 20tf

John T. Oldham, a young man living with his father on what is known as the Bill Norris farm a few miles from Hartford, met with a serious accident last Friday. While assisting in rolling logs he was struck by a rebounding pole and his leg badly broken.

G. F. Dossett, the produce man, will be on the Scioto each trip it makes, and ready to buy poultry of all kinds, eggs, hogs, cattle, sheep, turkeys, etc. The best prices paid. See him before selling. Please bring your poultry in early every Wednesday morning. 21tf

Hartford's dentist, Dr. J. R. Pirtle, was honored last week by being made Vice President of the State Dental Association which convened at Mammoth Cave. This is quite an important body and the pleasure of the honor bestowed upon Dr. Pirtle is shared by everybody in Hartford.

Mr. Robt. Casebier, a car repairer in the I. C. shops at Central City, was run over by a car he was working on in the yards Saturday afternoon. He was horribly mangled—cut almost in two—but lived for more than an hour. He was a kinsman of the Casebier family of Hartford.

An effort is being made to build a new church house for the Methodist denomination at Beaver Dam. It is a most worthy enterprise and deserves much encouragement. The Methodists have no church house at the above named place at all, and such a building would not only be of great service to all good people, but a valuable addition to the town.

Rev. T. M. Morton, of Centertown, has bought from Mr. S. W. Rowan, of Livermore, a fine dwelling house in the latter town and will move his family there about August 1. The consideration was $2,500 cash. This is the home built by R. H. Arkenburg, Jr., in 1882 at a cost of over $12,000 and was sold at public sale by Arkenburg in June, 1894, Mr. Rowan being the purchaser. It is said to be the most expensive dwelling in McLean county.

Dewey is Rich, Anyhow.

[Interior Journal.]

The proposition to raise $250,000 for a home and annuity for Dewey, is the play of a newspaper for popular favor. Besides his prize money, which amounted to many thousands of dollars, he gets $13,000 a year, and will continue to get big pay after his retirement. A contribution for his benefit is therefore like greasing a fat sow. Those who want to take part in such business can do so; as for us we shall save our money for a more needy object.

Court Notes.

All the cases on commonwealths docket for last Wednesday were continued except No. 3512, Com'th. vs. Marion Likens, in which case law and facts were submitted to the court and fined $100. No. 3539, Com'th vs. John O'Brian, charged with furnishing liquor to a minor, verdict of the jury not guilty.

3560 Com'th. vs. John O'Brian and and Com'th. vs. Tink Harlin (3 cases)—statement and off.

Com'th vs. Tom Engler in two cases, law and facts submitted to the court and dismissed.

Com'th. vs. Jack Baker, charged with furnishing liquor to a minor—verdict of the jury not guilty.

Com'th. vs. Jesse Beard, &c., law and facts to the court and dismissed.

All cases on fourth day continued except

Com'th. vs. Sylvester Broomfield—demurrer to indictment sustained and prosecution dismissed.

Com'th. vs. Jas. A. Boling—statement filed and prosecution dismissed.

3598 Com'th. vs. R. P. Iler—selling liquor, law and facts submitted to the court and fined $100 and remainder of the cases against him filed away with leave.

3603 Com'th vs. W. J. Sheffield—law and facts to the court and fined $100 and remainder of the cases against him filed away with leave.

Com'th. vs. R. E. Iler—law and facts to the court and fined $20 for gaming.

Com'th. vs. Joe Tichenor—charge of grand larceny reduced to petit larceny and fined $25, forfeiture on bond set aside.

All cases on 5th day continued except 3640 Com'th. vs. Netter Gilstrap—law and facts to the court and fined $100 and the other two cases were dismissed.

All the cases set on the 6th day were continued except

Com'th. vs. Henry Vidito—law and facts to the court and fined $50.

Com'th. vs. Dee Morgan—the grand jury failing to indict, defendant was released from custody.

Com'th. vs. Ben Burges—charged with robbery—verdict of jury guilty of taking property without felonious intent and fined $25. Fine suspended for sixty days and defendant released from custody.

Com'th. vs. Joe Pierce, &c., charged with unlawfully detaining a woman against her will—re-referred and the grand jury failed to re-indict Sam Bennett, John Campbell, Will Kelley, Will Engler, Delmer Austin, James Penman, Geo. Calloway, Frick Andrews, Tom Watkins and Jack Andrews. Joe Pierce being dead the case was abated as to him, but the grand jury returned an indictment in lieu of the other charge against John Shaver, William Fisher, Geo. W. Anderson and Eh Andrews charging them with rape. The case of John Shaver is set down for trial tomorrow morning.

The first named ten parties who were indicted with the last four named parties at the November 1898 term of court charged with detaining a woman against her will, were released, because upon a closer examination into the facts it was ascertained that they did not commit any part of the outrage. The only part they had in the matter was that of spectators. We are truly glad to know that they were not guilty as charged, for we are personally acquainted with some of the parties and know them to be of good parentage. We admonish them to never in the future be like "dog trey" caught in such bad company.

Com'th. vs. Will Glover for murder—verdict of the jury guilty and his punishment fixed at confinement in the penitentiary for the period of his natural life.

Com'th. vs. Tom Griffin—charged with the murder of Ben Carter, verdict of the jury not guilty.

Teachers, Attention!

A special term of five weeks will be opened at Hartford College, Monday, June 5, 1899. A thorough review in all the common school branches will be conducted. Reading circle work and current events, specialties. Come, join us and prepare for examination. Tuition $1.00 per week, board $2.00 per week. Write for circulars and free information.

T. J. MORTON, Pres.
O. M. SHULTZ, V. Pres. 20t3

Big Day at Old Salem.

On Sunday, June the 4th, one and one-half miles north of Horse Branch at Old Salem Church, there will be a church festival for the purpose of raising money to complete the church. There will be a free dinner and conveyance from Horse Branch to the church.

SUMMER STYLES.

Such has been the rush in our Millinery Goods that MISS VIOLA PIRTLE has been compelled to visit the market for a replenishing stock. She has just returned with the LATEST SUMMER STYLES, and ladies visiting us now need buy no OLD SPRING stock, but the NEWEST, NOBBIEST, up-to-date goods, and they are to go out quick. Come in or send mail orders. Prompt attention given.

HOCKER & CO.

INDIGNATION MEETING.

Called to Protest Against the Way Things are Going through the Courts Nowadays.

A public mass meeting was held at the court house in Owensboro Saturday afternoon to express the indignation of the people over the alleged failure to enforce the laws which are to protect society and prevent crime. There has been such a seeming laxness of the methods by which our laws are administered and such a mockery of justice in many of the verdicts which have been returned in the courts of this district of late, that the people feel that it is but their duty to openly protest against the way things are going through the courts nowadays.

There were about 300 persons present at this meeting, but the majority did not take part in the proceedings. There was much apparent interest and approbation of the spirit of the meeting, but many good men seemed afraid to go on record in so drastic a movement.

Rev. B. F. Orr was elected permanent presiding officer, and he appointed the following committee on resolutions: A. R. Yaiser, Ben F. Miller, Jo King, Ira Dawson and W. Foster Hays.

While the committee was out preparing resolutions, a number of short talks were made by different men present. There were no incendiary speeches made and the most of the talk was of the most conservative tone. The consensus of opinion seemed to be that the speakers felt impelled by a sense of righteousness and justice to enter an open protest against what appears to be a very impotent manner of administering our laws nowadays, evidenced by the very unpopular verdicts returned and other evidences of looseness in the machinery of justice. The speakers were simply for a better enforcement of the law. There was an evident sentiment against a change of venue, so often practiced nowadays.

The following preamble and resolutions were reported unanimously by the committee and were adopted by the meeting without opposition:

"Whereas, We view with alarm the prevalence of crime in this community and desire to do what we can as good citizens to remedy this condition;

"Resolved, That we will endeavor honorably and lawfully to create a strong public sentiment in favor of law and order and against crime.

"That we recognize in the character and habits of the present commonwealth's attorney a harmful example and fruitful source of lawlessness, and we favor his retirement from office at the earliest possible opportunity.

"That we emphasize the importance of the election of officers who are able, upright and just in their administration of the laws, and the selection of jurymen of intelligence and integrity."

The following majority report by the committee was also adopted:

"We vigorously oppose any change of venue without just cause."

The following was the minority report of the committee.

"Resolved, That we recognize in the courts of justice the only proper forum for the redress and correction of lawlessness and crime, and that we especially disclaim, deprecate, and denounce any and all thought of mob violence and everything that tends to encourage it."

TOBACCO PREMIUMS.

New car load of Homestead just in Monday. Call at once.
HOCKER & CO.

JINGO, KY.

[Special to THE HERALD.]

May 23.—Married at the residence of Mr. W. R. Peach, on May the 22nd, at 7 o'clock p. m., Mr. Jasper Hall to Miss Mary Logsdon.

Farmers of this section are busy and very much behind with their work, being delayed by the continued wet weather. Wheat crops are looking very poor at present. Some crops will hardly make one-third of a yield. Oats are looking well at this writing. Meadows are looking very green, but they seem to be mostly white blossom.

Mrs. Beatrice Murphy, wife of Mr. A. G. Murphy, who has been quite sick for several days, is no better.

There was a runaway on the farm of Mr. Albert Cox a few days ago. Ed Murphy lost control of a pair of young mules he was driving and the air was full of dirt, mules and Murphy for awhile. Finally the mules started for the barn and ran through an open door about 4 feet wide. The wagon caught on the outside and stopped them without doing any damage. Murphy was found in a patch of briers more scared than hurt, with part of the lines around his feet. Now, if you want to know what "burning the wind" means, just ask Ed Murphy.

Mr. E. Duncan, of Daviess county, who has been visiting the family of I. M. Gidcomb, returned home a few days ago.

Asthma in Worst form Relieved.

Miss Maud Dickens, Parsons, Kans. Writes: I suffered eight years with asthma in its worst form. I had several attacks during the last year and was not expected to live through them. I began using Foley's Honey and Tar and it has never failed to give immediate relief. I recommend it to all those suffering with asthma. 25c and 50c. For sale by J. H. Williams, Hartford; S. L. Mitchell & Bro., Beaver Dam, M. S. Ragland, Rosine. m

CANDY CATHARTIC
Cascarets
REGULATE THE LIVER

A. E. PATE,
JEWELER

Hartford, Ky.

Watch, Clock and Jewelry Repairing done in first-class order and Guaranteed.

OFFICE OVER OHIO COUNTY BANK.

Call on **W. G. Hardwick**
Hartford, Ky., for

INSURANCE

Of all kinds—Fire, Accident, Life and Health. Best companies. Absolute protection. Office in the Ohio County Bank.

IT WILL PAY YOU TO CALL ON
J. C. RUDD, SON & CO.,
Insurance agents at Owensboro, Ky
For Fire, Tornado, Accident & Life
INSURANCE!
Best Companies and Easy Terms.

STEAMBOAT.

The steamer Scioto will leave Hartford every Wednesday at 8 o'clock a. m., and every Saturday at 1 o'clock p.m. Returning leaves Evansville every Monday and Thursday at 5 o'clock p. m. For freight or passage, apply on board of boat or to James F. Carson, agent for Scioto.

WHY NOT SAVE IT?

When you need anything in the Sadderly Line, you can save more than enough to pay for your time by coming to LIKENS & ILER, where you can select from a full stock and get lowest prices.

Saddles.

We have just received a large assortment of latest styles in Mens, Womens, Boys and Misses Saddles. Bought close and will be sold close.

Harness.

We keep from cheapest to finest—Eastern and Homemade. Extra heavy harness made to order as cheap as possible.

Bridles.

Fancy riding Bridles, all colors and prices; work bridles cheap—general assortment.

Lap Dusters.

We have just received the largest and best assorted lot of dusters ever opened in Ohio county, and we propose to sell them low; hence we marked them low.

Whips,

Team, Buggy and Drivers' whips, lashes and stocks. Rawhide lashes made to order.

Fly-nets,

Blankets, Collars, Spurs, Brushes, Halters, Pads, Lines, Gig Saddles, Swingle-Trees, Open Rings, and, in fact, everything in harness and saddlery line.

REPAIRING done on short notice, cheap. Any part of Saddles or Harness repaired or sold. Remember the place—Duke's old stand, Hartford, Ky.

LIKENS & ILER, - Proprietors.

N. B.—We handle best gall cure and harness dressing on earth.

BUYING WISELY.

It's buying your home supplies at right prices—paying only for the articles what the articles are really worth—that enables you to build a fortress of the savings. Economical buying, where the money goes the farthest, enables you to bunch the surplus—places you in position to successfully resist the financial blockades.

For the Summer Months.

We've kept in touch with qualities—we've kept in mind your buying needs, and we're in position to make it a fruitful buying time for you. It's our wish to make the sales for the summer months swing in ahead of the past season, and every price—every value—will convince you that we're thoroughly in earnest. Lawns 5c to 10c; Organdies 12½c to 25c; India Linen and Dimities 5c to 30c; Percals 5c to 12½c; Prints 3½c to 5c; Factory Cotton 4c to 7c; Bleach Cotton 4c to 10c; Ginghams 4c to 10c; Colored Carpet Warp 17c, White Warp 15c.

The Satisfactory Kind.

In buying Men's Furnishings, it's best to get the satisfactory kind; it's best to keep in view the quality. Our stock is carefully selected—it's the best results of best makers, and we sell them at right prices. With an eye to money-saving in your buying, it's a matter of business to come to us for your Men's Furnishings. Shirts, Hats, One-half Hose, Linen and Woolen Suits, Underwear and Fine Footwear.

We are aiding every patron in careful buying—we name the prices that set the pace—we keep the qualities that careful buyers desire.

You'll Naturally Desire Them.

The styles of materials in the Edward Rose & Co., Chicago, suits are so distinctive—the tailoring such absolute perfection, that it's natural when you see the suits you are favorably impressed—it's human nature to want one. We can supply you at such economical prices that 'twill be an easy matter for you. Suits at $10.00 to $30.00.

CARSON & CO., - Hartford, Ky.

FOR SALE EVERYWHERE.

ASK FOR
Courier-Journal
THE BEST THAT MONEY CAN BUY

SWEET AND DELICIOUS.
H. FENDRICH, Maker. - - - EVANSVILLE, INDIANA.

A Fixed Standard
IS THAT WHICH
J. E. Fogle & Co.

Fling to the world. One price to all, and that the lowest is a battle cry, around which we are rallying our best endeavors. No merchant who inhabits the globe can buy any cheaper than we do, and no merchant who inhabits Ohio county does sell any cheaper. The world's center, were it also the center of Merchandise, could not offer you a better assortment of Dry Goods, Notions, Clothing, etc. We aim to keep our lines complete and our prices the lowest.

Note our low prices on our Goods for the next ten days:

Good heavy Domestic.........4c, worth 5c
Cotton Crash.........4c, worth 5c
Extra heavy Linen Crash worth 12½ at 10c
Better grade Linen Crash 15c, worth 18c
10c for Old Ky. Tow Linen for Skirts.
4c per yard for plaid Cotton, worth 5c
7c per yd. Columbia Cheviots, worth 8½c
10-4 Bleached Pepperell Sheeting, 18c, worth.........22c
10 4 Brown Pepperell Sheeting 17c, worth.........20c
58-in. Turkey Red Table Linen 15c worth.........20c
Nice quality 64 in. Bleached Table Linen.........45c, worth 60c
72-in. bleach Table Linen 60c, worth 75c
Bleached Damask Napkins, size 20 in., $1.00 per dozen, worth $1 25
Bleached Damask Napkins, size 18 in., 90c per dozen, worth $1.15
27-in. Fine Zephyr Ginghams 10c, worth.........12½c
Genuine Sea Island Percals, 36-in. wide.........10c, worth 12½c
Five pieces of 26 in. Scotch Lawns in plaids and stripes...5c, worth 6c
Blue, Brown and Green check apron Ginghams.........5c, worth 6c
Ladies' Black Cotton Hose worth 10c go at.........5c
120 pairs Ladies' Black Hose, regular 20c Hose, go at 15c, or 2 prs. 25c
Men's heavy Cotton Socks 5c, worth 10c
Men's solid colored Hose in Black, Tan and Blue.........15c, worth 20c
Men's fancy striped Hose 20c per pair or two pair for.........35c

Men's Undershirts.........20c, worth 25c
Better grade.........25c
Best grade at.........50c
Any of them worth more money than we ask you for them.
Ladies' nice Ribbed Vest in white, extra good values at 5c each or 6 for 25c
Fine quality Bleach Ribbed Cotton Vest nicely finished with tape 10c or 3 for 25c
Ladies' Swiss Ribbed Vest, beautifully trimmed and finished in blue, pink and fancy stripes.........15c or two for 25c
Infants and children's Ribbed Vest 5c worth.........10c

NEW GLOVES.

We have a beautiful assortment of ladies' Kid and also Silk and Lisle Gloves.

One lot of Ladies' Black Silk, with stitched back, 50c, worth 75c.

Elegant quality of Kid in new shades at $1.00 per pair, worth $1.25.

NEW HANDKERCHIEFS.

10c buys a pretty Handkerchief with Embroidered edge.

15c buys a beautiful Handkerchief, all new, scolloped edges, worth 25c.

25c buys a fine embroidered Handkerchief with lace trimmed edge.

FINE EMBROIDERIES.

As this will be a white season, you will need many Embroideries for trimmings. We have them from 5c to 35c per yard.

All of our prices are at the low water mark. We mark them low to sell them quick. No question about you being pleased with our goods and prices. Don't be the last person in the world to find out where the best goods are sold the cheapest.

Don't fail to bring us your Wool, Feathers and Ginseng—highest market price paid for them. Yours resp'y,

J. E. FOGLE & CO.

CASTORIA

The Kind You Have Always Bought, and which has been in use for over 30 years, has borne the signature of *Chas. H. Fletcher* and has been made under his personal supervision since its infancy. Allow no one to deceive you in this. All Counterfeits, Imitations and Substitutes are but Experiments that trifle with and endanger the health of Infants and Children—Experience against Experiment.

What is CASTORIA

Castoria is a substitute for Castor Oil, Paregoric, Drops and Soothing Syrups. It is Harmless and Pleasant. It contains neither Opium, Morphine nor other Narcotic substance. Its age is its guarantee. It destroys Worms and allays Feverishness. It cures Diarrhœa and Wind Colic. It relieves Teething Troubles, cures Constipation and Flatulency. It assimilates the Food, regulates the Stomach and Bowels, giving healthy and natural sleep. The Children's Panacea—The Mother's Friend.

GENUINE CASTORIA ALWAYS

Bears the Signature of

Chas. H. Fletcher.

The Kind You Have Always Bought

In Use For Over 30 Years.

THE CENTAUR COMPANY, 77 MURRAY STREET, NEW YORK CITY.

John S. McCorkle,

Lumber and Building Material,

Cor. Walnut & Eighth Sts., Evansville, Ind.

Frames, Glazed Sash, Doors, Blinds, Moulding and odd sizes of factory work, Shingles, Laths, Weatherboarding, Yellow Pine Flooring and Ceiling. Write for prices and estimates on Houses, Store Fixtures, &c.

When trading here please mention that you saw adv. in THE HERALD.

JEWELRY BY MAIL!

Our Illustrated Catalogue for 1898-99 showing

WATCHES, CHAINS, CHARMS, SILVERWARE, SILVER NOVELTIES, JEWELRY, DIAMOND RINGS, OPTICAL GOODS, ETC.

Is now ready and will be sent free on application. We also issue a Special Watch Catalogue.

C. P. BARNES & CO.

Jewelers and Opticians,

504-506 WEST MARKET ST., LOUISVILLE, KY.

KINDLY MENTION THE HERALD

FIELD & SON,

PROPRIETORS

Livery Stable and Transfer Line

Hartford, Kentucky.

A fast and easy ride in the most comfortable vehicles. All stock well cared for. Your patronage solicited.

DON'S PILE CURE

WHY SUFFER AGONY?

When DON'S COMPLETE PILE CURE is guaranteed to cure you. It is the discovery of an eminent physician.

No Knife! No Interruption of Business!

The first treatment brings immediate relief. It has cured thousands, and will cure you.

MR. T. S. WILCOX, prominent merchant, politician and chief of the Chattanooga Fire Department, says:

"After years of suffering, DON'S PILE OINTMENT was recommended to me. The use of one box effected a permanent cure. I voluntarily give you this statement, hoping it will be the means of bringing your wonderful remedy to the attention of others suffering with piles."

Price $1.00, Prepaid to any Address.

DON CHEMICAL COMPANY,

CHATTANOOGA, TENN.

CURES PILES

SEND ONE DOLLAR cut this ad out and send to us and if you live East of the Rocky Mountains we will send this HIGH-GRADE TOP BUGGY to you by freight C. O. D. subject to examination, you can examine it at your freight depot and if you find it equal to any $100.00 top buggy you ever saw, perfectly satisfactory and the GREATEST BARGAIN YOU HAVE EVER SEEN OR HEARD OF, pay the railroad agent OUR SPECIAL OFFER PRICE $55.00 and freight charges, less the One Dollar sent with order.

$16.50 TO $90.00 BUGGIES AND SURREYS.

ACME QUEEN. (OUR OWN MAKE.)

BUILT IN OUR OWN FACTORY IN CHICAGO, on honor from the best material money can buy. While in our Free Buggy Catalogue we show Top Buggies made by other makers at $21.50, $28.75 and $34.75 the exact same buggy that are sold by machinery dealers at $85.00 to $[illegible] and are being widely advertised by many at $55.00 to $60.00. OUR ACME QUEEN AT $55.00 is the most wonderful value ever offered. THE LOWEST PRICE EVER QUOTED ON THE BEST BUGGY THAT CAN BE BUILT. We maintain our own five story buggy factory for the sole purpose of building and selling a BETTER BUGGY THAN WE CAN BUY ELSEWHERE and to SAVE OUR CUSTOMERS MANUFACTURER'S PROFIT.

Every Buggy We Make is Guaranteed Five Years and They Will Outwear Five Ordinary Factory Rigs.

THE MATERIAL AND LABOR IN OUR ACME QUEEN cost more than double that in the ordinary factory buggy. We use a $1.40 cushion cloth, some use 90 cent, we use $1.50 head lining, some use 50 cent, we use 20 cent leather, some only 9 cent, we use $2.50 [illegible] some use 75 cent and $1.00. WE PAY ALMOST DOUBLE the price most makers pay for Wheels, Axles, Springs, Dashes and Sockets, because WE WANT THE BEST. Our wheels, gear and bodies are Water Rubbed and the Material and Labor in Painting OUR ACME QUEEN, would paint three cheap buggies.

$55.00 BARELY COVERS COST of material and labor, leaving us the smallest profit imaginable, but we are building 70 buggies a day and to advertise our buggy factory we are willing to SELL THEM ON $1.00 PROFIT EACH. We know $70.00 daily profit on 70 buggies will satisfy us, advertise us everywhere and build up the LARGEST BUGGY BUSINESS IN THE WORLD.

THE ACME QUEEN we build in narrow or wide track, cloth or leather trimmed, end springs, buffed leather quarter top, solid panel back, springs in back, leather covered bows and nuts, Rubber Steps, Velvet Carpet, body [illegible] inches, No. 1 Sarven's patent screwed rim wheels, painted in 16 coats, body black, gear dark green with very delicate modest striping, complete with shafts, side and back curtains, boot, storm apron and anti-rattlers and shafts. Pole, Neckyoke and Whiffletrees in place of shafts, $1.75 extra. BUGGY WEIGHS 400 POUNDS and the freight will average for 500 miles, $2.00; 500 miles, $3.15; 800 miles, $3.75; 1000 miles, $5.00; 1,000 miles, $6.00.

SEND ONE DOLLAR with your order. WE GUARANTEE the Buggy to Reach You Safely and if satisfactory, pay the railroad agent balance, $54.00 and freight charges, otherwise pay nothing and the agent will return buggy at our expense and we will return your $1.00.

DON'T BUY A CHEAP FACTORY BUGGY now sold almost exclusively by all Machinery Dealers and Catalogue Houses. BUY THE BEST BUGGY MONEY CAN BUILD, direct from the Maker at the LOWEST PRICE EVER KNOWN. ORDER TO DAY. DON'T DELAY.

WRITE FOR OUR FREE BUGGY, CARRIAGE AND HARNESS CATALOGUE.

Address SEARS, ROEBUCK & CO. (Inc.), CHICAGO, ILL.

Hartford Weekly Herald.

WEDNESDAY, MAY 24.

THE HERALD is mailed regularly to its subscribers until a definite order to discontinue it received and all arrears are paid in full. THE HERALD is $1 per year if paid in advance, or within the year, but after the time has expired, all arreatages are $1.25 per year.

Correspondence intended for publication or on business connected with the office, to insure prompt attention, should be addressed to THE HERALD.

The real name of the writer should accompany each communication, to insure publication.

Obituaries, resolutions of respect, &c., one cent for each word over 150. Cash with article.

Remittances may be made by Post-Office Money Order, Registered Letter, Bank Check or Draft.

COL. WOODFORD'S JOKE.

Declared that President Davis and Gen. R. E. Lee were Hanged and Proved It.

H. C. Baker, in the Adair County News, writes interestingly of Col. Frank Wolford's prowess on the political stump.

Wolford, he said, was full of resources on the stump, and was always composed and self-poised. If he lost his balance or felt "shaky," no one could detect it He could not be turned down upon a question of fact, and he never needed a fact to sustain his position.

In war a soldier sometimes pushes his cap in view to draw the fire of the enemy. Wolford practiced the same tactics in debate. He presented a harmless issue to trip his adversary and amuse the audience, or, in other words, used a misstatement as a decoy. This scheme he practiced on Gen. Speed S. Fry.

The General was sent to Casey county to fill some appointments, and he and Wolford met in joint debate. Fry spoke first, and Wolford followed him, and in describing the outrages and cruelty practiced by the carpet-baggers at the close of the war he was especially severe on the authorities for hanging Jefferson Davis and Robt. E. Lee.

Fry listened for a while in amazement and finally, unable to restrain himself longer, he arose to his feet, interrupted Wolford, and denied that Davis and Lee had been hanged, but insisted that they were living and in the enjoyment of their freedom. Wolford let him conclude his statement, and then addressing the audience again said it was not the first time he had heard this denial. It was the way of Republican speakers to deny all the cruelty of which they had been guilty in the South. He was not in the habit of making statements that could not be substantiated, and, fortunately, he had proof at hand to establish what he had said about the treatment of Davis and Lee. There were men present under the sound of his voice who were present and eye-witnesses to the facts, and, as his veracity had been questioned by the denial of Gen. Fry, he would ask them to stand up and say whether or not it was true.

"You, Jim, were a soldier, state whether or not you were present at the time?" Jim arose promptly and testified that "He was thar and it was a fact." "And what do you know about it, John?" inquired Wolford of another. "It is the God's truth, Colonel, I was right there, and saw'm when they tied the rope." One and another arose in the crowd and gave testimony to the same effect.

Fry was a Presbyterian elder, and it was a little more than he could stand and bear in silence. He mounted his horse, and in righteous indignation turned his back upon the crowd, and left the county, declaring that he would never again be guilty of the folly of engaging in debate with Frank Wolford.

Notice to Creditors.

All persons having claims against the estate of James A. Smith, deceased, are notified to present the same, properly proven as required by law, before me at my office in Hartford, Ky., on or before the 25th day of May, 1899, or they will be barred. E. P. NEAL, Adm'r of James A. Smith, deceased.

184t

The Blunder of Imperialism.

[Springfield, Mass., Republican.]

We start out on our imperial career with a military burden exceeding that of the great colonial powers of Europe, and there remains to be added the entire cost of the additional military establishment called for by the new policy and the cost of the new pension liability. We have established a precedent in pension liberality which the politicians will not lightly permit to be overthrown, but which, as applied to imperialist conditions, will bring upon the public treasury a burden of staggering weight.

A Story of the Battlefield of Chickamauga.

On a stormy night in November about the year 1825, an emigrant from North Carolina on his way to Tennessee camped at an Indian village in North Georgia near where the famous battle of Chickamauga was fought in 1863, on the ground now constituting the Chickamauga-Chattanooga National Military Park.

In this emigrant's family was a girl just approaching womanhood. During the night this girl was attacked with violent pains. An old squaw saw the girl's suffering, detected the cause, retired to her wigwam and selecting some herbs made a tea which was given to the sufferer. Relief from pain followed and the girl's menses appeared for the first time. The grateful mother of the girl begged of the squaw a quantity of the herbs, and among them found some seeds which she planted at her new home in Tennessee. These herbs were raised by this family and their descendants from year to year for several generations and gained a local reputation as a cure for menstrual derangements of women.

In the year 1880 the Chattanooga Medicine Co., manufacturers of Thedford's Black-Draught, the great remedy for liver, stomach, bowel and kidney diseases, secured control of the herbs that had descended from stock procured from the squaw and commenced the manufacture from them of what is now known as McElree's Wine of Cardui. This pure vegetable wine now has a world-wide reputation and has proved to be almost a specific in the cure of all diseases peculiar to women. It is sold extensively in every state and territory of the Union and in some foreign countries, and is enthusiastically endorsed by leading physicians, prominent druggists and chemists and thousands of the best women of America.

Red-Headed Bill.

If a young lady has red hair, it is auburn, but if her brother has red hair, he is "red-headed Bill." If the young lady has a four dollar position in a store, it is a position, but if Bill has the same place, he has only a "job."

Elections This Year.

Elections will be held in November of this year in the following States:

Kentucky—For Governor and other State officers.

Iowa—For Governor and other State officers.

Maryland—For Governor and both houses of the Legislature.

Massachusetts—For Governor, State officers and both houses of the Legislature.

Mississippi—For Governor, State officers, Legislature and all county officers.

Nebraska—For Justice of the Supreme Court and two members of the Board of Regents.

New Jersey—Eight State Senators, sixty members of the Assembly and county officers.

New York—Two Justices of the Supreme Court in First Judicial District, one Justice in Fifth District, three Justices in Eighth District and 150 members of Assembly.

Ohio—Governor and State officers.

Pennsylvania—State Treasurer, two Judges of the supreme Court and one Judge of the Superior Court.

Virginia—Secretary of the Commonwealth, Treasurer and minor State officers.

While these elections occur in only one quarter of the Union, they are so scattered as to afford a fair test of public opinion in nearly every quarter of the United States.

Too Vulgar.

Tommy—I'm going to begin common fractions to-morrow, ma.

Mother—You shall do nothing of the kind, Tommy. You shall study the very best fractions they have in the school.

Dewey's Way.

[Leslie's Weekly.]

Admiral Dewey is not, like Napoleon, a woman hater, although many naval officers' wives are almost convinced to the contrary. The Admiral does not hesitate to say that he believes the presence of a woman interferes with a man's efficiency as an officer in war time. Many officers' wives, as soon as they became convinced that their husbands would remain an indefinite period at Manila, lost no time in hurrying over to join them, and some, 'tis said, even though their husbands cabled "No" to their petitions. The Admiral did not look with favor upon their arrival, for to his mind it meant impaired efficiency in some of his best officers. They came, however, and before the outbreak of hostilities between the insurgents and the Americans, dances and yacht excursions in the bay and up the Pasig River became quite frequent, even the Admiral himself giving a large ball on the Olympia. He, however, always maintained his position, and no woman was allowed aboard ship when she went to sea or during the subsequent period when the fleet was in battle array around Manila Bay.

One young lady, engaged in newspaper work, drew heavily on the different ships' junior officers, who fell victims to her charms. It became quite a daily practice among the officers to, in turn, take her driving in the cool of the afternoon. As the principal drives of interest lay in close proximity to the firing lines, the excursion was not without the element of danger so dear to the heart of both officers and adventuresome women. The Admiral looked on for some time in silence, but eventually, meeting the fair charmer one day, reproached her for taking such risks, thinking perhaps in this way to stem the practice so rapidly becoming popular among his men. The young lady promptly replied that she was not at all afraid of bullets when protected by one of Dewey's officers.

"Well," replied the Admiral, "if you do not object to being killed, I have nothing to say, but I cannot spare any of my men."

The young lady does not know yet whether this was a compliment or a reproach.

Cruelty.

[Indianapolis Journal.]

"And, by the way, brother," asked the minister who had been called in to smooth the pathway of the expiring pioneer, "were all those bear stories the truth?"

The old man open his eyes.

"Parson," said he, "that's a mighty mean advantage to take of a dyin' man."

A Frugal Soul.

[Chicago Record.]

"Where's your bottle of cough medicine, Josiah?"

"What do you want with it?"

"Well, you won't take it, and, as it cost sixty-five cents, it shan't be wasted. I'm going to polish the piano with it."

ARE YOU BANKRUPT in health, constitution undermined by extravagance in eating, by disregarding the laws of nature, or physical capital all gone, if so NEVER DESPAIR

Tutt's Liver Pills will cure you. For sick headache, dyspepsia, sour stomach, malaria, torpid liver, constipation, biliousness and all kindred diseases.

Tutt's Liver Pills an absolute cure.

Take The Herald.

"La Creole" Will Restore those Gray Hairs

"La Creole" Hair Restorer is a Perfect Dressing and Restorer. Price $1.00.

FOR SALE BY Z. WAYNE GRIFFIN & BRO., DRUGGISTS, HARTFORD, KY.

TRAMPS MADE OF TROOPS.

Our Brave Soldiers Turned Loose in Porto Rico, Penniless and Begging Bread.

The woful mismanagement of the army was never better illustrated than in the following dispatch by the Associated Press:

SAN JUAN, PORTO RICO, May 13.—Hundreds of discharged American volunteers, penniless and practically thrown into the streets through Washington negligence, have become a source of apprehension to the authorities here. It would take but little to start a desperate movement.

About April 15 nearly a thousand soldiers had been discharged. The expectation of leaving soon for the States on army transports, made them careless about expenditures and ere long their money was gone. Days of waiting for transports lengthened into weeks, and for the last ten days, several hundred men have been without money.

SLEEP OUT DOORS WHEREVER THEY CAN.

They are compelled to sleep out of doors wherever they can. Night after night the wharves and quartermasters' yards are dotted with sleeping soldiers. Those able to find a tarpaulin covering a pile of goods are considered lucky.

They are exposed to the heavy dew of the climate and often are awakened by a tropical rain. In the morning they wander through the streets, wet and dishevelled, searching for a breakfast.

Gen. Henry finally ordered the barracks opened to them, so they might have food and lodging, but the San Juan barracks are crowded with the regular garrisons, and though the officers have been willing to assist the unfortunate men they have often been unable to do so.

CASTORIA.

Bears the Signature of *Chas. H. Fletcher.* The Kind You Have Always Bought

Peter is the name of a village in the mountains and Paul is a hamlet in Western Kentucky. Job is the name of another town whose people are noted for their patience, and Elijah postoffice is shortly to be established near the West Virginia line if the petition of the citizens "cuts any ice" with the Post-office Department at Washington.

CASTORIA.

Bears the Signature of *Chas. H. Fletcher.* The Kind You Have Always Bought

Republican Progeny.

"Can any good come out of Egypt?" Can any sincerity of purpose be extracted from Republican opposition to trusts? asks the St. Louis Republican.

The people know the facts. They know that trusts are the natural growth of the Republican policy. They know that the class legislation fostered and maintained by the Republican party for nearly forty years has bred trusts as surely as filth breeds disease. They know that the legislative robbery of the many for the enrichment of the few which the Republican party has practiced since the Morrill tariff was fastened upon the tax-payers, is a government authorization and encouragement for combines to seize the sources of production and monopolize the avenues of trade.

The people remember that the last platform of the Republican party breathed not one word of condemnation against trusts. They recall that a large part of the slush-fund used in electing the present administration was contributed by individuals and corporations most active in the formation, operation and extension of trusts.

The people are informed of the trust proclivities and have observed the promotion of trusts by the Republican policies. They cannot look with confidence upon any protestations of reform or proffers of remedy coming from Republican sources. They are not inclined to trust Greeks bearing gifts. The people realize they must look for relief to the Democratic party.

Chas. R. Wessmar, 2503 Ashland St., Evanston, Ill., writes: My boy 2½ years old had a severe cold which refused to yield to any treatment until we tried Foley's Honey and Tar which gave immediate relief, and he was completely cured before using one bottle. Guaranteed, 25 and 50c. J. H. Williams, Hartford; S. L. Mitchell & Bro., Beaver Dam; M. S. Ragland, Rosine. m

BLOOD PURIFIER SENT FREE.

A Cure for Blood and Skin Diseases, Eczema, Pimples, Scrofula, Boils, Blood Poison, Cancer, Etc.

If you have tried sarsaparillas patent medicines, and doctored, and still have persistent sores, pimples, distressing eruptions of the skin, painful sores on hands, arms, or legs, itching sensation, irritating skin troubles, eczema, scrofula, ulcers, contagious blood poison, fever sores, mercurial rheumatism, catarrh, boils, face covered with little sores, cancer or any blood taint, then give B. B. B. a trial, because B. B. B.—Botanic Blood Balm—is made for just such cases, and it cures to stay cured, those stubborn blood diseases that other milder medicines fail even to benefit. All above named troubles are evidence of bad, diseased blood in the body, and B. B. B. cures because it forces all the poison or impurity or blood humors out of the body, bones and entire system. To remove all doubt of its power to cure, we offer to send to any sufferer a sample bottle of B. B. B. absolutely free. B. B. B. is an old, well-tried remedy, hence we know that it cures to stay cured, for the people cured by B. B. B. years ago are well to-day and free from all blood impurities.

Cancer, Bleeding, Eating Sores.

Cancer of Nose, lip, face, ear or neck, external or internal cancer, bleeding, eating sores, are all cured by B. B. B. the most powerful blood purifier made. All druggists sell B. B. B. at $1 per large bottle. For trial bottle, Address BLOOD BALM CO., 323 Mitchel Street, Atlanta, Ga., and a sample bottle of B. B. B. will be sent by return mail. Describe your symptoms and free personal medical advice will be given.

A Boon to Cloverport.

The firm of Conwall & Wilhardt, of Cloverport, has secured a contract for furnishing the city of Cincinnati with a stone to be used in the masonry work of her new waterworks reservoir. The Breckinridge News says: "The amount involved in the contract is $1,080,000. This means that a small army of men will be employed in the big quarries owned by the company below town. Hundreds of thousands of dollars will be paid out in wages, most of which will be spent in Cloverport."

CASTORIA.

Bears the Signature of *Chas. H. Fletcher.* The Kind You Have Always Bought

Shake Into Your Shoes

A powder to be shaken into the shoes. At this season your feet feel swollen, nervous and hot, and get tired easily. If you have smarting feet or tight shoes, try Allen's Foot-Ease. It cools the feet and makes walking easy. Relieves corns and bunions of all pain and gives rest and comfort. Try it to-day. Sold by all druggists, grocers, shoe stores and general storekeepers everywhere. Price 25c. Trial package FREE. Address, Allen S. Olmsted, LeRoy, N. Y. 184

K&K K&K K&K K&K

DRS. K. & K.

The Leading Specialists of America

20 YEARS IN OHIO.

250,000 CURED.

WE CURE EMISSIONS

Nothing can be more demoralizing to young or middle-aged men than the presence of these "nightly losses." They produce weakness, nervousness, a feeling of disgust and a whole train of symptoms. They unfit a man for business, married life and social happiness. No matter whether caused by evil habits in youth, natural weakness or sexual excesses, our New Method Treatment will positively cure you.

NO CURE—NO PAY

Reader, you need help. Early abuse or later excesses may have weakened you. Exposure may have diseased you. You are not safe till cured. Our New Method will cure you. You run no risk.

250,000 CURED

Young Men—You are pale, feeble and haggard; nervous, irritable and excitable. You become forgetful, morose, and despondent; blotches and pimples, sunken eyes, wrinkled face, stooping form and downcast countenance reveal the blight of your existence.

WE CURE VARICOCELE

No matter how serious your case may be, or how long you may have had it, our NEW METHOD TREATMENT will cure it. The "wormy veins" return to their normal condition and hence the sexual organs receive proper nourishment. The organs become vitalized, all unnatural drains or losses cease and manly powers return. No temporary benefit, but a permanent cure assured. NO CURE, NO PAY. NO OPERATION NECESSARY. NO DETENTION FROM BUSINESS.

CURES GUARANTEED

We treat and cure SYPHILIS, GLEET, EMISSIONS, IMPOTENCY, STRICTURE, VARICOCELE, SEMINAL LOSSES, BLADDER AND KIDNEY diseases. CONSULTATION FREE. BOOKS FREE. CHARGES MODERATE. If unable to call, write for a QUESTION BLANK for HOME TREATMENT.

DRS.

KENNEDY & KERGAN

122 W. FOURTH ST.,

CINCINNATI, O.

K&K K&K K&K K&K

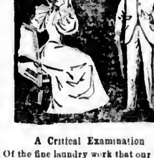

A Critical Examination

Of the fine laundry work that our laundry has become proverbial, for may be seen on Easter Sunday morning on Main street, returning or going to religious services. Our patrons are fastidious, but that is the patronage that we cater to—those that cannot be suited anywhere else. We are proud to satisfy a refined taste in laundry necessities.

RICHMOND STEAM LAUNDRY.

CLEVE ILER, Agent.

Leave your laundry at Likens & Iler's saddlery shop.

G. W. RAGAN, JOS. L. TIBBS.

HOTEL RICHMOND,

Ragan & Tibbs, Prop'rs.

Corner Main and Water Streets,

EVANSVILLE, IND.

Most Convenient to all Boats, Street Cars and R. R. Depots.

First-Class in Every Particular

Kimball Pianos and Organs

ARE THE BEST.

ENDORSED BY THE LEADING ARTISTS OF THE WORLD.

Write E. T. Hammon, Territorial Manager, Owensboro, Ky., for catalogues and prices.

J. R. HAYES.

ATTORNEY AT LAW,

OWENSBORO, KENTUCKY.

WILL practice his profession in Daviess, adjoining counties and the Court of Appeals. Special attention given to collections. Office 80½ Court Row.

DROPSY CURED with vegetable Remedies. Have cured many thousand cases called hopeless. In ten days at least two-thirds of all symptoms removed. Testimonials and TEN DAYS treatment free. DR. H. H. GREEN'S SONS, Box K, Atlanta, Ga.

Louisville, Henderson & St. Louis R. R.

LOUISVILLE BRANCH.

	No. 2.	No. 4.
Leaves Fordsville	6:30 a. m.	2:15 p. m.
Arrive Irvington	9:00 a. m.	5:45 p. m.
	No. 3.	No. 5.
Leaves Irvington	10:30 a. m.	6:45 p. m.
Arrive Fordsville	1:20 a. m.	9:15 p. m.

Trains No. 2 and 4 connect at Irvington with main line trains for Louisville, Henderson, Evansville and St. Louis and all intermediate points.

J. EDWIN ROWE. F. L. FELIX.

ROWE & FELIX,

LAWYERS.

HARTFORD, KY.

Will practice in the Courts of Ohio county and Court of Appeals. Prompt attention given to all business entrusted to our care. Office in HERALD building.

C. M. Barnett,

ATTORNEY AT LAW,

(NOTARY PUBLIC)

HARTFORD, KY.

WILL PRACTICE his profession in all the courts of Ohio and adjoining counties. Careful attention will be given to all business entrusted to his care. Collections a specialty. Office over Ohio County Bank.

$8 to $15 Saved on Mens Suit

BY BUYING DIRECT FROM

E. ROSENBURGER & CO.,

202-204 E. 102d St., NEW YORK CITY.

The Largest Clothing Manufacturers in America.

OUR GREAT BARGAIN OFFER!

$5 BOYS' ADONIS SUITS FOR $2.76 with Extra Pants and we Pay Expressage.

These suits are guaranteed to be made from imported Wool Cheviot, in Black, Blue, Grey and Brown in sizes from 3 to 9 years of age. Made up double-breasted, with Sailor Collar—Collar fancy embroidered—lined with fast Black Albert Twill Sat[illegible] and Patent Waist Bands. Trimming and Workmanship the very best. Sizes for 10 to 15 years, without Sailor Collar. Mention age and if large or small.

When ordering send Post Office, Express Money Order or Registered Letters, also age at last birthday, and if large or small for his age. Money cheerfully refunded if not satisfactory. Send 4c stamps for samples tape measure, measuring blanks etc.

Chichester's English Diamond Brand.

PENNYROYAL PILLS

Original and Only Genuine. SAFE, always reliable. LADIES ask Druggist for Chichester's English Diamond Brand in Red and Gold metallic boxes, sealed with blue ribbon. Take no other. Refuse dangerous substitutions and imitations. At Druggists, or send 4c. in stamps for particulars, testimonials and "Relief for Ladies," in letter, by return Mail. 10,000 Testimonials. Name Paper. Chichester Chemical Co., Madison Place, Sold by all Local Druggists. PHILADA., PA.

Illinois Central R. R.

has Through Passenger Trains and Fast Efficient Double Daily Service from Cincinnati and Louisville to

Memphis & New Orleans

In connection with the S. O. & S. W. to Louisville, reaching direct or making close connections for principal points

SOUTH and WEST

on its own connecting lines, including Vicksburg and Jackson, Miss., Baton Rouge and Natchez, La., Little Rock and Hot Springs, Ark., Waco, Fort Worth, Dallas, Houston and San Antonio, Tex., and other points on the Pacific Coast. It also has through passenger trains and fast efficient double daily service from New Orleans, Jackson, Memphis and points South and West on its own and connecting lines to

CINCINNATI, LOUISVILLE, CHICAGO & ST. LOUIS

making direct connections with through trains for all points

NORTH and EAST

including St. Louis, Chicago, Buffalo, Pittsburg, Cleveland, Boston, New York, Philadelphia, Baltimore and Richmond.

SOLID VESTIBULE TRAINS! THROUGH PULLMAN BUFFET SLEEPING CARS! THROUGH FREE RECLINING CHAIR CARS!

Particulars of your local railroad ticket agent.

FITS STOPPED FREE Permanently Cured Insanity Prevented by DR. KLINE'S GREAT NERVE RESTORER

Positive cure for all Nervous Diseases, Fits, Epilepsy, Spasms and St. Vitus' Dance. No Fits or Nervousness after first day's use. Treatise and $2 trial bottle free to Fit patients, they paying express charges only when received. Send to Dr. Kline, Ltd., Bellevue Institute of Medicine, 931 Arch St., Philadelphia, Pa.

PATENTS

Quickly secured. OUR FEE DUE WHEN PATENT OBTAINED. Send model, sketch or photo with description for free report as to patentability. 48-PAGE HAND-BOOK FREE. Contains references and full information. WRITE FOR COPY OF OUR SPECIAL OFFER. It is the most liberal proposition ever made by a patent attorney, and EVERY INVENTOR SHOULD READ IT before applying for patent. Address:

H. B. WILLSON & CO.

PATENT LAWYERS,

Le Droit Bldg. WASHINGTON, D. C.

OPIUM and Whiskey Habits cured at home without pain. Book of particulars sent FREE. DR. B. M. WOOLLEY CO., Atlanta, Ga. Office, 104 North Pryor St.

FIFTH AVENUE HOTEL.

LOUISVILLE, KY.

Best $2 Hotel in the World.

Electric Elevator.

PIKE CAMPBELL, Manager.

PARKER'S HAIR BALSAM

Cleanses and beautifies the hair. Promotes a luxuriant growth. Never Fails to Restore Gray Hair to its Youthful Color. Cures scalp diseases & hair falling. 50c, and $1.00 at Druggists

PATENTS

Caveats, and Trade-Marks obtained and all Patent business conducted for MODERATE FEES. OUR OFFICE IS OPPOSITE U. S. PATENT OFFICE and we can secure patent in less time than those remote from Washington.

Send model, drawing or photo., with description. We advise, if patentable or not, free of charge. Our fee not due till patent is secured.

A PAMPHLET, "How to Obtain Patents," with cost of same in the U. S. and foreign countries sent free. Address,

C. A. SNOW & CO.

OPP. PATENT OFFICE, WASHINGTON, D. C.

The Nichols-Shepard Separator

The essential points in a Separator are capacity, thoroughness of separation, and simplicity and durability of construction. On each of these points the Nichols-Shepard Separator has great advantage over all other threshing machines. Any one of the nine sizes will thresh more and *save* more grain than the corresponding size of any other separator. The Nichols-Shepard Separator is as strongly, simply, yet perfectly made as a separator can be. The work of separation is done without the aid of pickers, raddles, forks, or other complicated parts that in other machines cause continual bother and expense by breaking or wearing out.

This shows the Nichols-Shepard Self-feeder loaded and ready for the road.

Write for large free catalogue that pictures and explains every part of the Nichols-Shepard Separator and the Nichols-Shepard

TRACTION ENGINE.

NICHOLS & SHEPARD CO., Battle Creek, Mich.

Branch House at NASHVILLE, TENNESSEE, with full stock of machines and extras.

White, palatable, nutritious bread is always the result when you use

IGLEHEART'S Swans Down Flour

Produced from the best wheat by the best methods. Famous for its purity, uniformity and leavening power. All grocers.

IGLEHEART BROS., EVANSVILLE, IND.